

LCFC Confidential

CG413/CG513 MB Schematics Document

Intel Skylake-U22/Kabylake-U22 with DDR4 + Nvidia N16S-GTR/N16V-GMR1 GPU

2016-06-12

REV:1.0

| | | | | | | | | | |
|--|------------------------------|-----------------|------------|----------------|---------------------------------|---|------------|----|----|
| Security Classification | LC Future Center Secret Data | | | Title | |  | | | |
| Issued Date | 2015/08/20 | Deciphered Date | 2016/08/20 | Cover Page | | | | | |
| THIS SHEET OF ENGINEERING DRAWING IS THE PROPRIETARY PROPERTY OF LC FUTURE CENTER, AND CONTAINS CONFIDENTIAL AND TRADE SECRET INFORMATION. THIS SHEET MAY NOT BE TRANSFERRED FROM THE CUSTODY OF THE COMPETENT DIVISION OF R&D DEPARTMENT EXCEPT AS AUTHORIZED BY LC FUTURE CENTER. NEITHER THIS SHEET NOR THE INFORMATION IT CONTAINS MAY BE USED BY OR DISCLOSED TO ANY THIRD PARTY WITHOUT PRIOR WRITTEN CONSENT OF LC FUTURE CENTER. | | | | Size Custom | Document Number CG413 | | Rev 1.0 | | |
| | | | | Date: | Thursday, July 14, 2016 | Sheet | 1 | of | 60 |

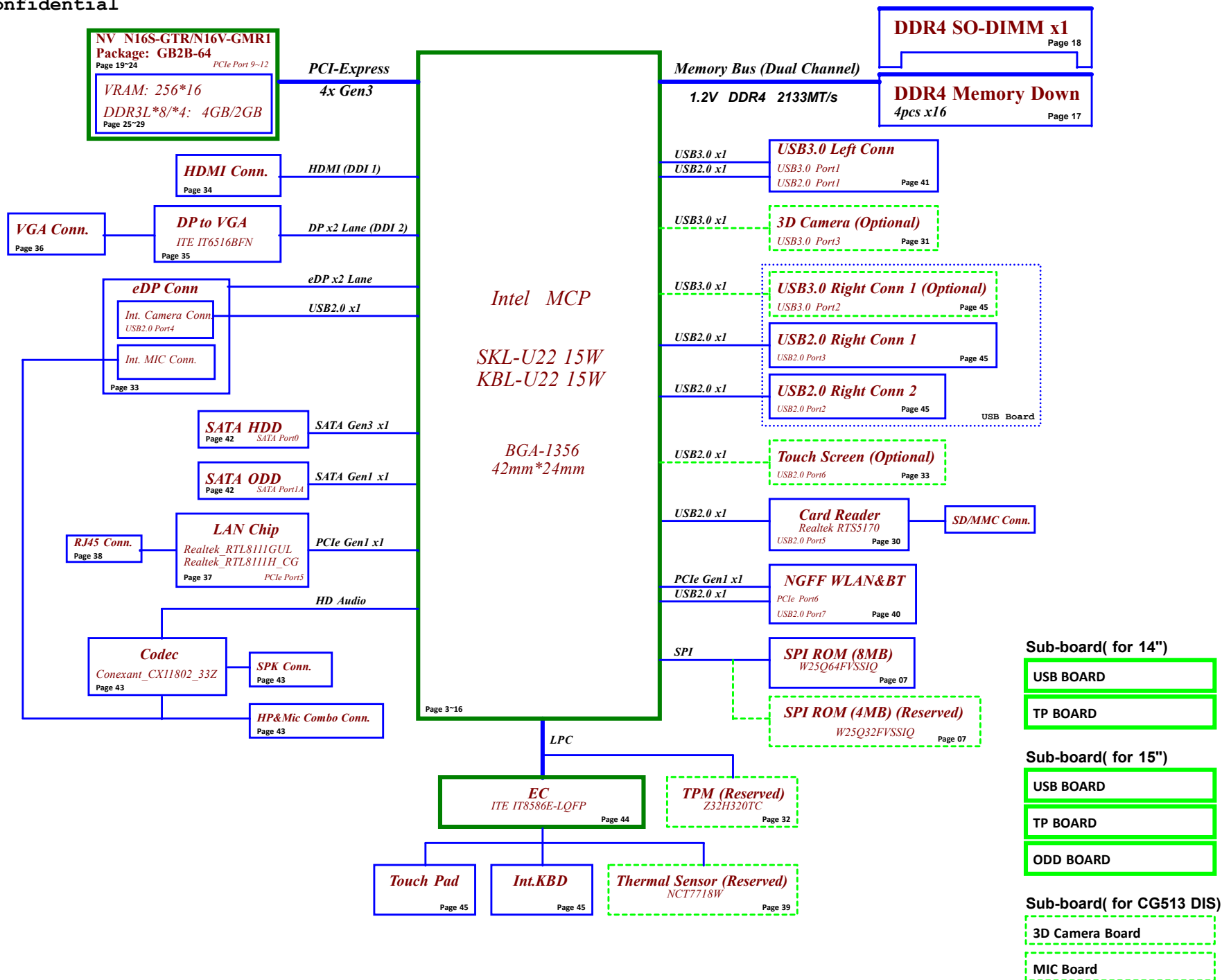

Voltage Rails (O --> Means ON , X --> Means OFF)

| Power Plane / State | V20B+ | +3VALW +5VALW +3VALW_PCH +1.8VALW +1.0VALW | +1.2V +2.5V_DDR +VCCST | +5VS +3VS +VCCIO +VCCSTG +VCCSA +VCC_GT +CPU_CORE +0.6VS |
|--------------------------------|-------|--|------------------------------|---|
| S0 | O | O | O | O |
| S3 | O | O | O | X |
| S3 Battery only | O | O | O | X |
| S5 S4 AC Only | O | O | X | X |
| S5 S4 Battery only | O | X | X | X |
| S5 S4 AC & Battery don't exist | X | X | X | X |

| STATE \ SIGNAL | SLP_S3# | SLP_S4# | SLP_S5# | +VALW | +V | +VS | Clock |
|----------------------|---------|---------|---------|-------|-----|-----|-------|
| Full ON | HIGH | HIGH | HIGH | ON | ON | ON | ON |
| S3 (Suspend to RAM) | LOW | HIGH | HIGH | ON | ON | OFF | OFF |
| S4 (Suspend to Disk) | LOW | LOW | LOW | ON | OFF | OFF | OFF |
| S5 (Soft OFF) | LOW | LOW | LOW | ON | OFF | OFF | OFF |
| | | | | | | | |

| HSIO PORT | Function | BOM Structure | BTO Item |
|-----------|-------------------------------|---------------|---------------------------|
| USB3.0 | 1 USB3.0 Conn Left | @ | Not stuff |
| | 2 USB3.0 Conn Right(optional) | 14@ | For 14" part |
| | 3 3D Camera(optional) | 15@ | For 15" part |
| | 4 NC | 14or15@ | For 14" or 15" part |
| | 5 NC | 14or17@ | For 14" or 17" part |
| | 6 NC | | |
| USB2.0 | 1 USB3.0 Conn Left | | |
| | 2 USB2.0 Conn1 Right | Cannonlake@ | For Cannonlake part |
| | 3 USB2.0 Conn2 Right | CD@ | For C cost down |
| | 4 Camera | DUALMIC@ | For Dual MIC part |
| | 5 Cardreader | EMC@ | For EMC part |
| | 6 Touch Panel | EMC_15@ | For EMC 15" part |
| | 7 Bluetooth | EMC_NS@ | For EMC nu-stuff part |
| | 8 NC | EMC_PX@ | For EMC PX part |
| | 9 NC | EMC_PXNS@ | For EMC PX nu-stuff part |
| | 10 NC | ES@ | For ES CPU |
| PCIE | 1 NC | EXO@ | For EXO GPU |
| | 2 NC | | |
| | 3 NC | ME@ | For ME part |
| | 4 NC | NTS@ | For nu-touch part |
| | 5 LAN | | |
| | 6 WLAN | | |
| | 7 used as SATA | | |
| | 8 used as SATA | | |
| SATA | 9-12 x4 PCIE | PX@ | For PX part |
| | | RANKA@ | For VRAM rank A part |
| | | RANKB@ | For VRAM rank B part |
| | | Realtek SD@ | For Realtek SD part |
| | | SINGLEMIC@ | For single MIC part |
| | 0 HDD | SINGLERANK@ | For single VRAM rank part |
| | 1A ODD | DUALRANK@ | For dual VRAM rank part |
| | 1B used as PCIE | TS@ | For touch screen part |
| | 2 used as PCIE | TPM@ | For TPM part |
| | | UMA@ | For UMA part |

SMBUS Control Table

| | SOURCE | BATT | Charger | DGPU | IT8586E | Memory Down | PCH | PMIC | SODIMM | Thermal Sensor | WLAN WiMAX |
|-----------------------------|--------------------|------|---------|---------------|--------------|-------------|-----------------|------|-----------|----------------|------------|
| EC_SMB_CK1 EC_SMB_DA1 | IT8586E +3VL_EC | V | V | X | V +3VL_EC | X | X | X | X | X | X |
| EC_SMB_CK2 EC_SMB_DA2 | IT8586E +3VS | X | X | V +3VG_AON | V +3VS | X | V +3VALW_PCH | X | X | V | X |
| EC_SMB_CK3 EC_SMB_DA3 | IT8586E +3VL_EC | X | X | X | V +3VL_EC | X | X | V | X | X | X |
| PCH_SMB_CLK PCH_SMB_DATA | PCH +3VALW_PCH | X | X | X | X | X | V +3VALW_PCH | X | V +3VS | X | V +3VS |

EC SMBus1 address EC SMBus2 address EC SMBus3 address PCH SM Bus address

| Device | Address | Device | Address | Device | Address | Device | Address |
|---------------|----------------|--------------------------|----------------|-------------|----------------|--------|----------|
| Smart Battery | need to update | Thermal Sensor(NCT7718W) | 1001_100xb | DDR4 SODIMM | need to update | Wlan | Reserved |
| Charger | 0001 0010 b | PCH | need to update | | | | |
| | | DGPU | need to update | | | | |

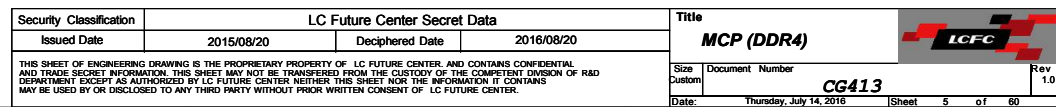

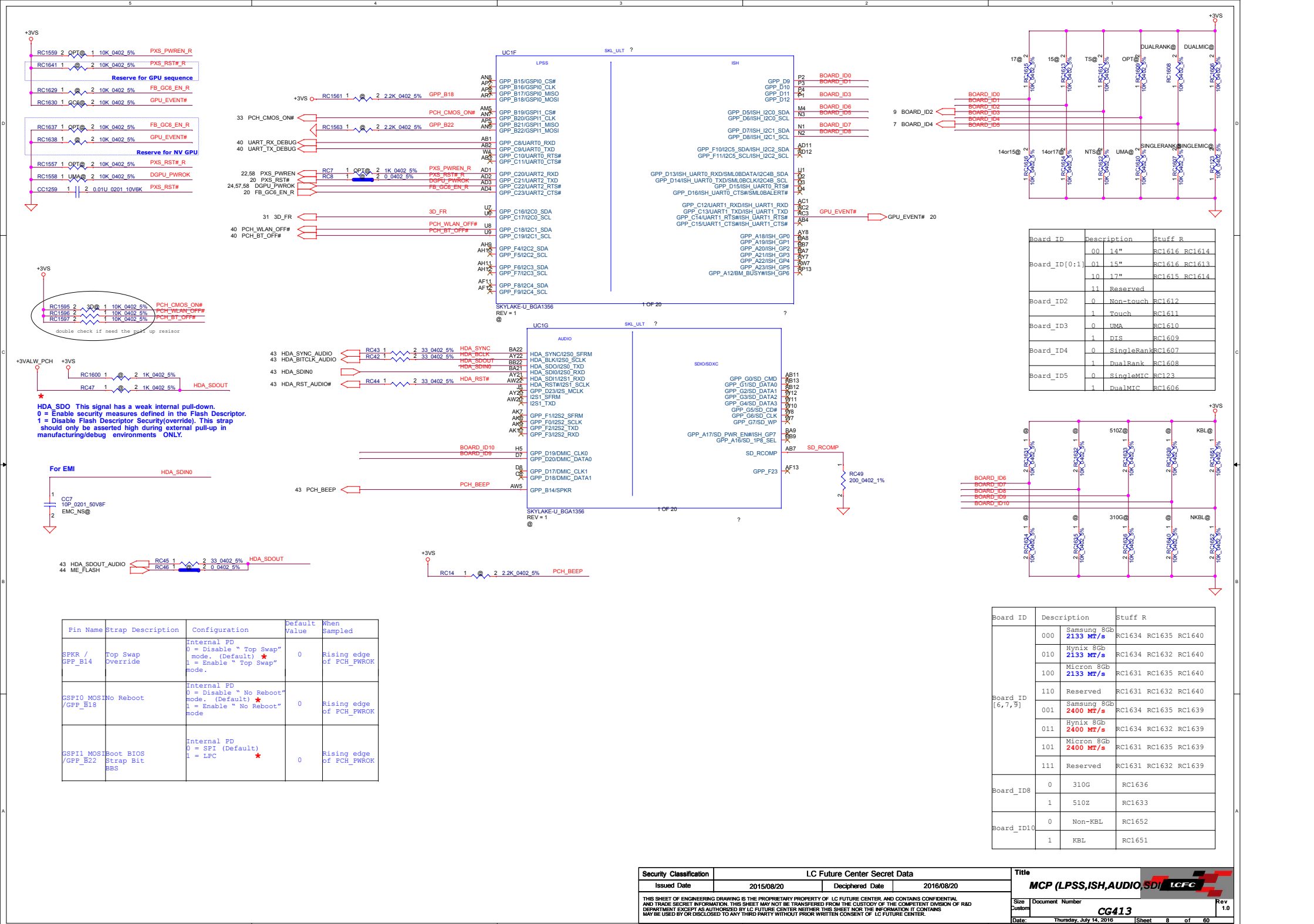

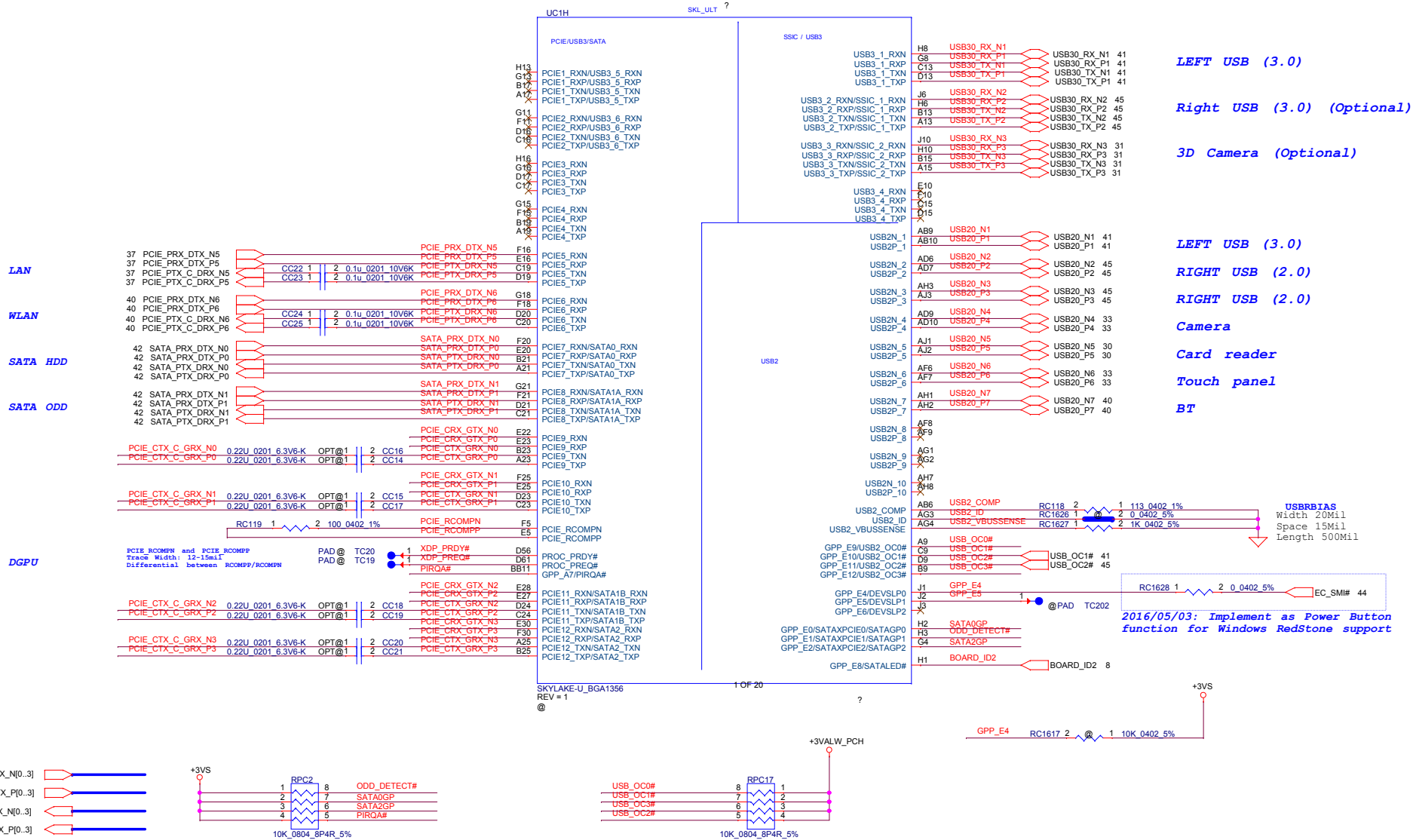

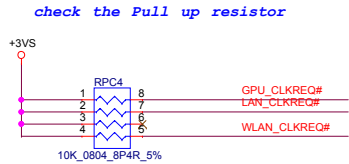

PCIE CLK0 DGPU

PCIE CLK4 LAN

PCIE CLK5 WLAN

20 CLK_PCIE_GPU#
20 CLK_PCIE_GPU#
20 GPU_CLKREQ#

37 CLK_PCIE_LAN#
37 CLK_PCIE_LAN#
37 LAN_CLKREQ#

40 CLK_PCIE_WLAN#
40 CLK_PCIE_WLAN#
40 WLAN_CLKREQ#

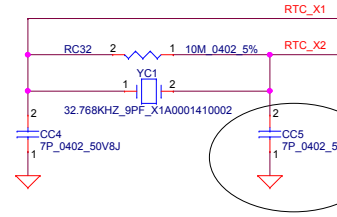
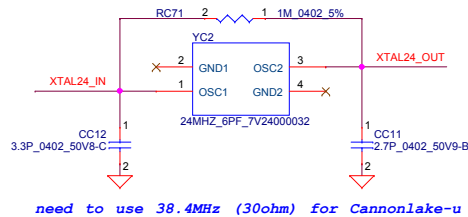
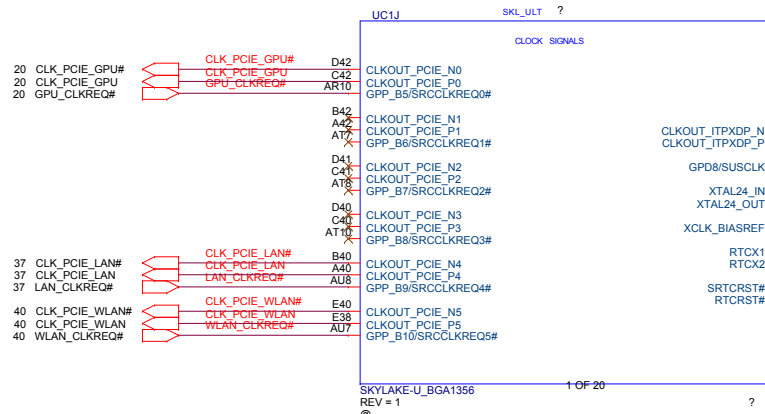

when single end external clock generator used, this pin should be grounded

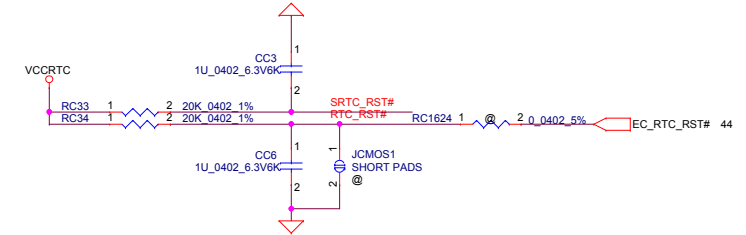

| Security Classification | | LC Future Center Secret Data | |
|--|------------|------------------------------|------------|
| Issued Date | 2015/08/20 | Deciphered Date | 2016/08/20 |
| THIS SHEET OF ENGINEERING DRAWING IS THE PROPRIETARY PROPERTY OF LG FUTURE CENTER, AND CONTAINS CONFIDENTIAL AND TRADE SECRET INFORMATION. THIS SHEET MAY NOT BE TRANSFERRED FROM THE CUSTODY OF THE COMPETENT DIVISION OF R&D DEPARTMENT EXCEPT AS AUTHORIZED BY LG FUTURE CENTER. NEITHER THIS SHEET NOR THE INFORMATION IT CONTAINS MAY BE USED BY OR DISCLOSED TO ANY THIRD PARTY WITHOUT PRIOR WRITTEN CONSENT OF LG FUTURE CENTER. | | | |

| MCP (CSI2,EMMC,CLOCK) | | | | Rev | |
|-----------------------|--|--|--|-----|--|
| | | | | 1.0 | |

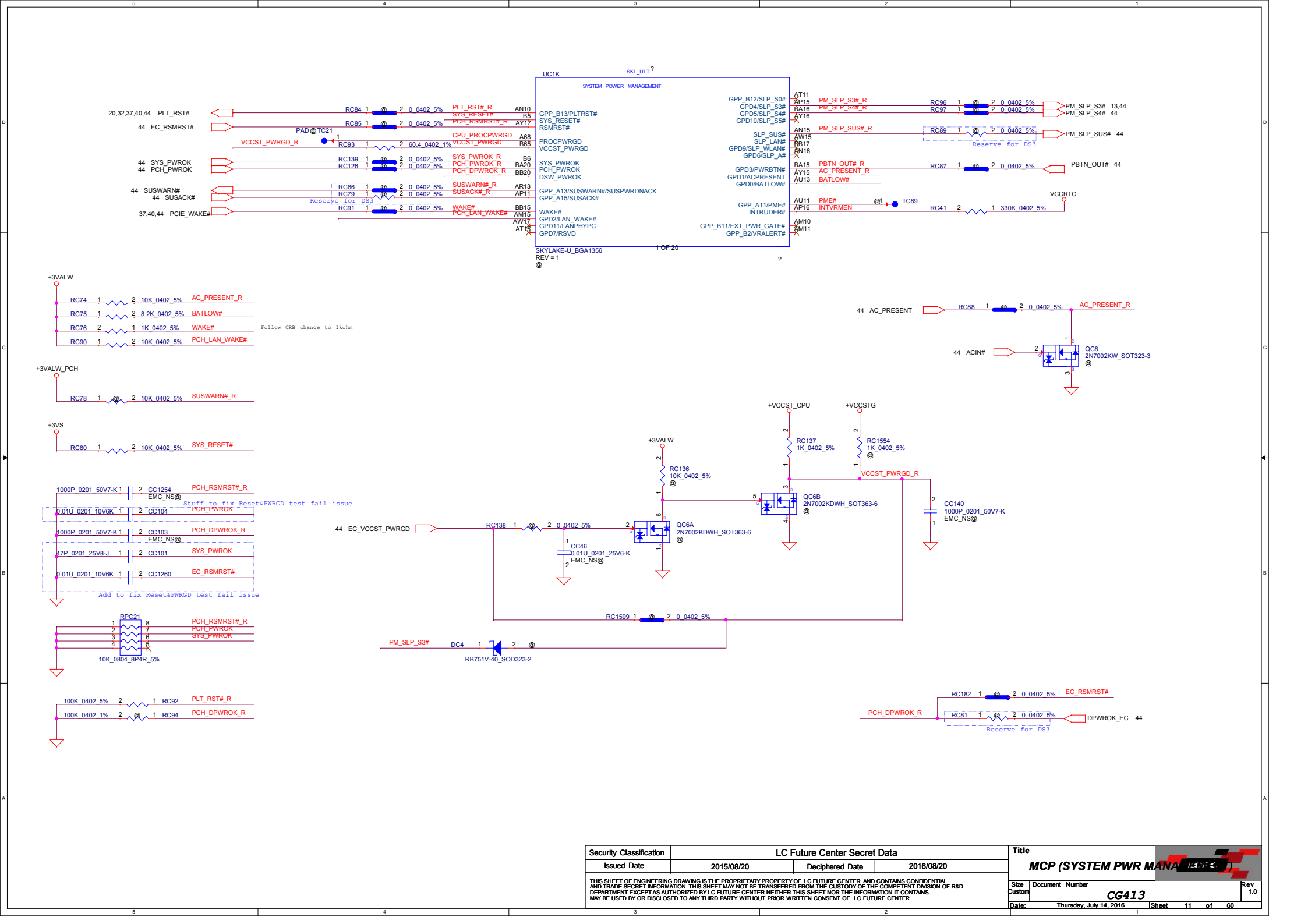

| Security Classification | | | |
|--|------------|-----------------|------------|
| LC Future Center Secret Data | | | |
| Issued Date | 2015/08/20 | Deciphered Date | 2016/08/20 |
| THIS SHEET OF ENGINEERING DRAWING IS THE PROPRIETARY PROPERTY OF LC FUTURE CENTER AND CONTAINS CONFIDENTIAL AND TRADE SECRET INFORMATION. THIS SHEET MAY NOT BE TRANSFERRED FROM THE CUSTODY OF THE COMPETENT DIVISION OF R&D DEPARTMENT EXCEPT AS AUTHORIZED BY LC FUTURE CENTER NEITHER THIS SHEET NOR THE INFORMATION IT CONTAINS MAY BE USED BY OR DISCLOSED TO ANY THIRD PARTY WITHOUT PRIOR WRITTEN CONSENT OF LC FUTURE CENTER. | | | |

| Title | | Size | |
|-------------------------------|--|----------|----------|
| MCP (SYSTEM PWR MANA) | | Document | Number |
| CG413 | | Custom | 1.0 |
| Date: Thursday, July 14, 2016 | | Sheet | 11 of 60 |

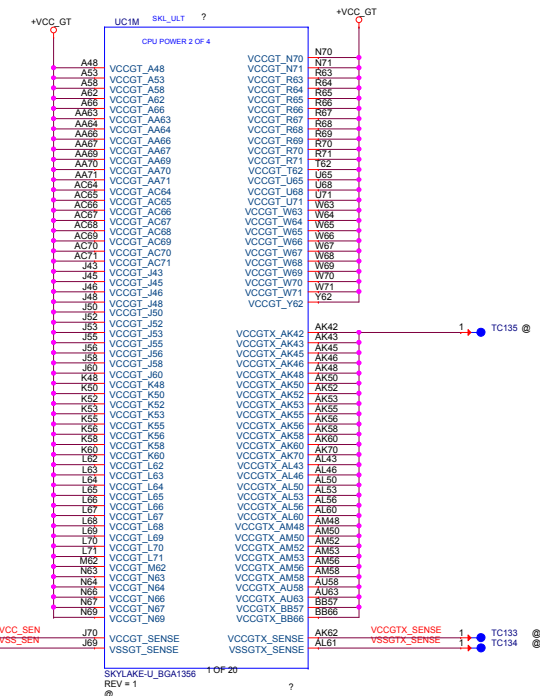
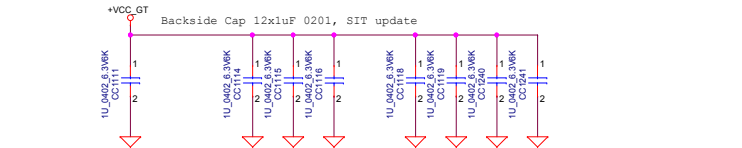
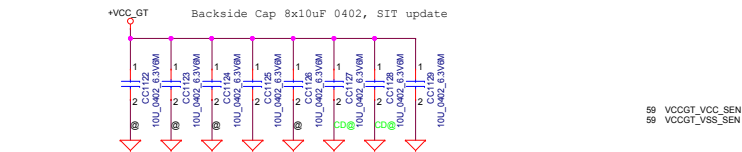
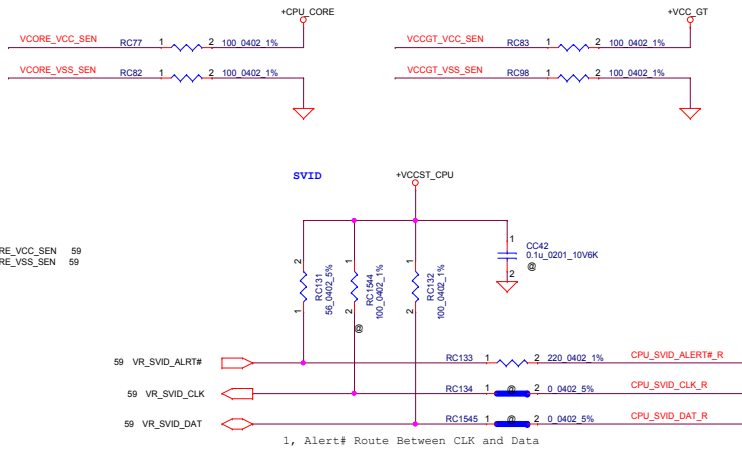
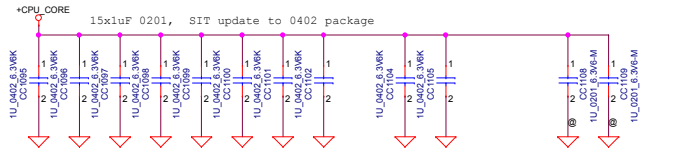
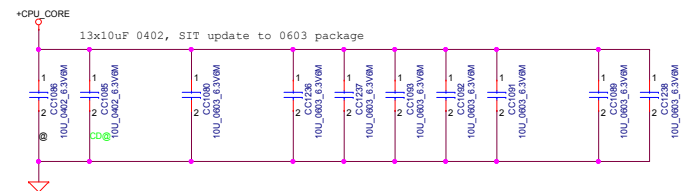
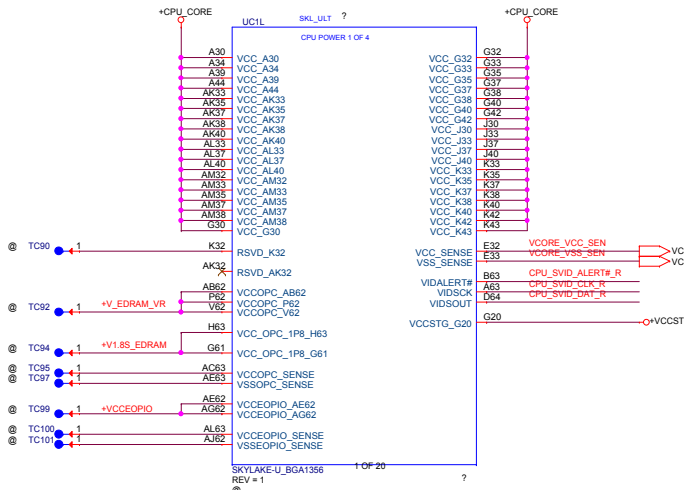

| | | | | | | | | |
|---|------------|------------------------------|------------|----------------|-------------------------|---|--|---------|
| Security Classification | | LC Future Center Secret Data | | Title | |  | | |
| Issued Date | 2015/08/20 | Deciphered Date | 2016/08/20 | MCP (CPU PWR2) | | | | |
| THIS SHEET OF ENGINEERING DRAWING IS THE PROPRIETARY PROPERTY OF LC FUTURE CENTER, AND CONTAINS CONFIDENTIAL AND TRADE SECRET INFORMATION. THIS SHEET MAY NOT BE TRANSFERRED FROM THE CUSTODY OF THE COMPETENT DIVISION OF R&D DEPARTMENT EXCEPT AS AUTHORIZED BY LC FUTURE CENTER. NEITHER THIS SHEET NOR THE INFORMATION IT CONTAINS MAY BE USED OR DISCLOSED TO ANY THIRD PARTY WITHOUT PRIOR WRITTEN CONSENT OF LC FUTURE CENTER. | | | | Size Custom | Document Number | CG413 | | Rev 1.0 |
| | | | | Date: | Thursday, July 14, 2016 | | | |
| | | | | Sheet 13 of 60 | | | | |

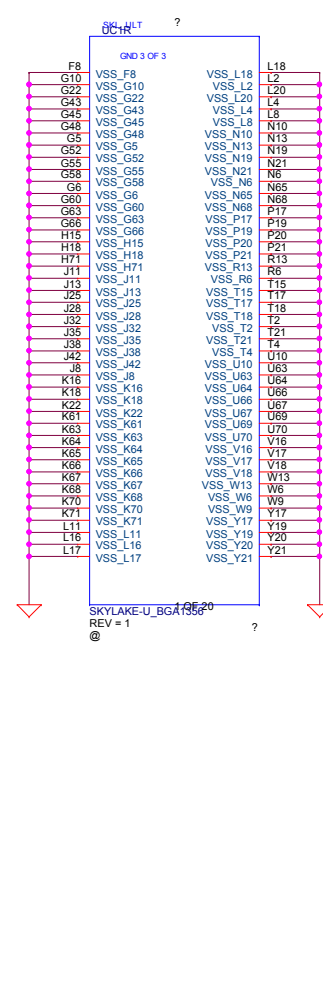
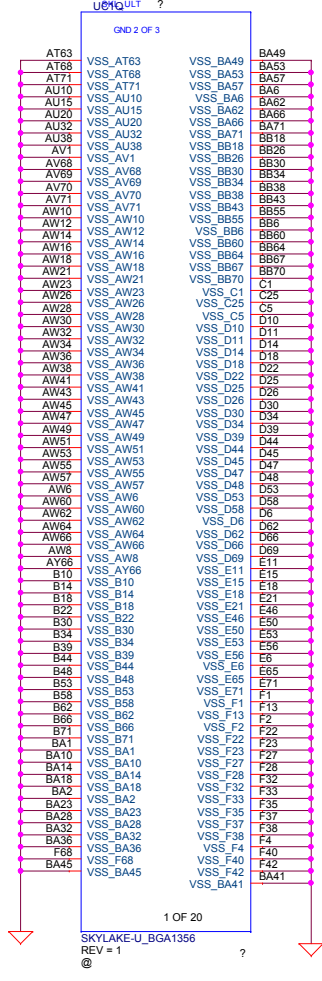
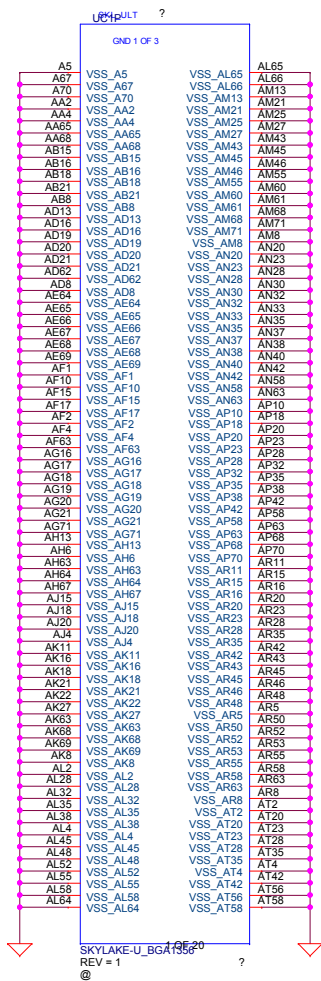

| Security Classification | | LC Future Center Secret Data | | Title | |
|--|------------|------------------------------|------------|----------------|--------------------------|
| Issued Date | 2015/08/20 | Deciphered Date | 2016/08/20 | MCP (VSS) | |
| THIS SHEET OF ENGINEERING DRAWING IS THE PROPRIETARY PROPERTY OF LC FUTURE CENTER, AND CONTAINS CONFIDENTIAL AND TRADE SECRET INFORMATION. THIS SHEET MAY NOT BE TRANSFERRED FROM THE CUSTODY OF THE COMPETENT DIVISION OF R&D DEPARTMENT EXCEPT AS AUTHORIZED BY LC FUTURE CENTER. NEITHER THIS SHEET NOR THE INFORMATION IT CONTAINS MAY BE USED BY OR DISCLOSED TO ANY THIRD PARTY WITHOUT PRIOR WRITTEN CONSENT OF LC FUTURE CENTER. | | | | Size Custom | Document Number CG413 |
| | | | | Date | Thursday, July 14, 2016 |

| | | | |
|----------------|--|---------|--|
| Sheet 15 of 60 | | Rev 1.0 | |
|----------------|--|---------|--|

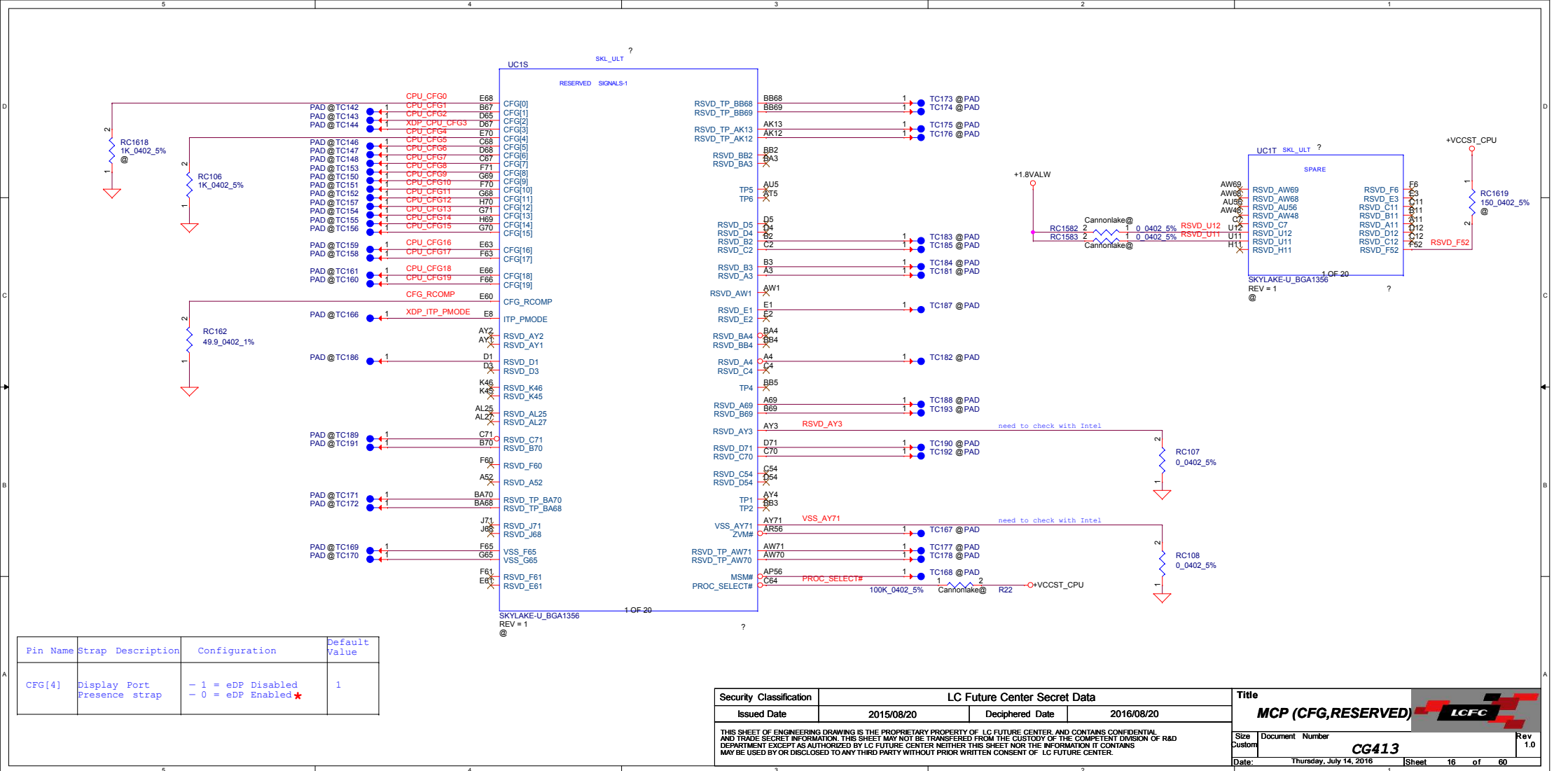

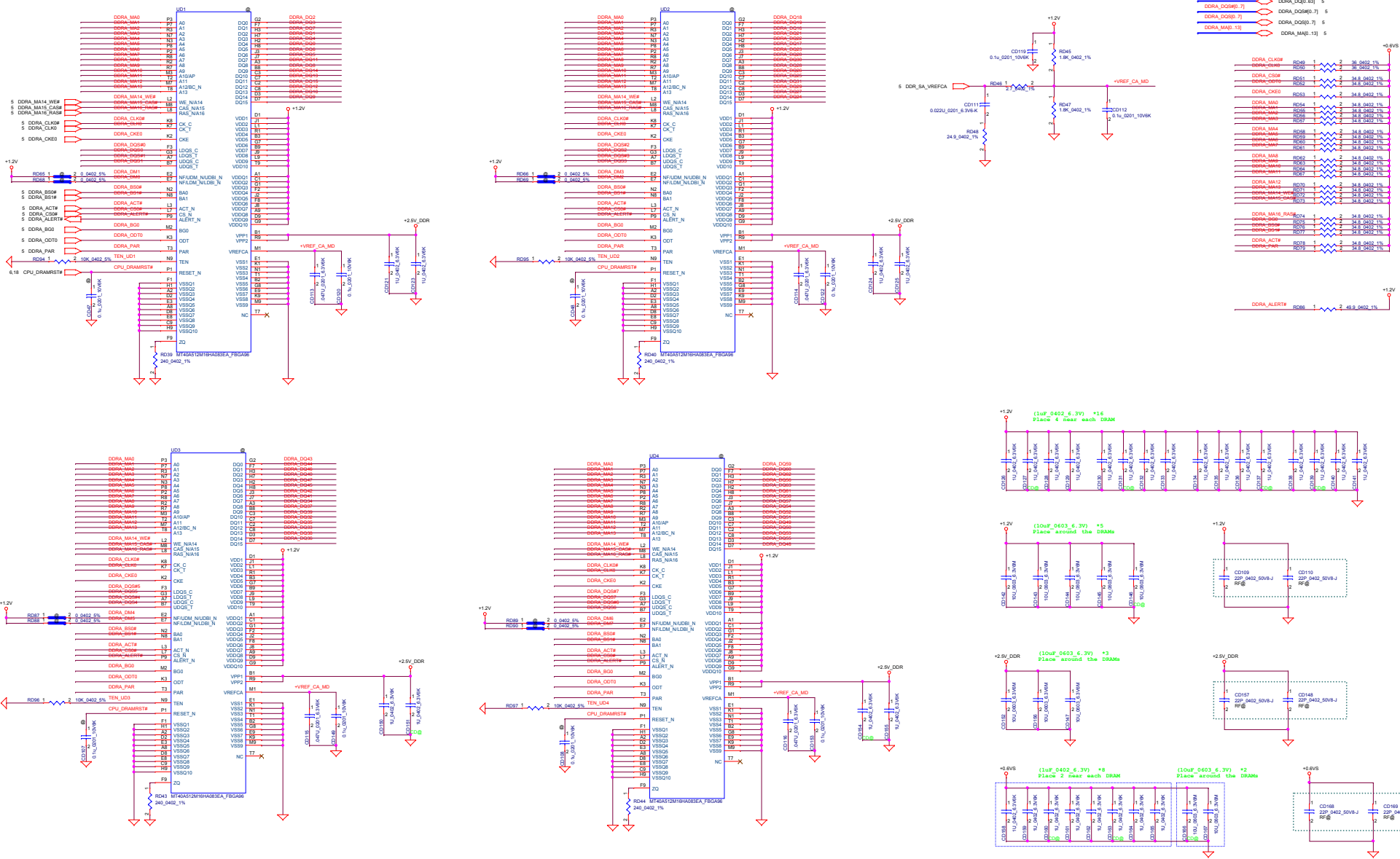

DDR4 SO-DIMM

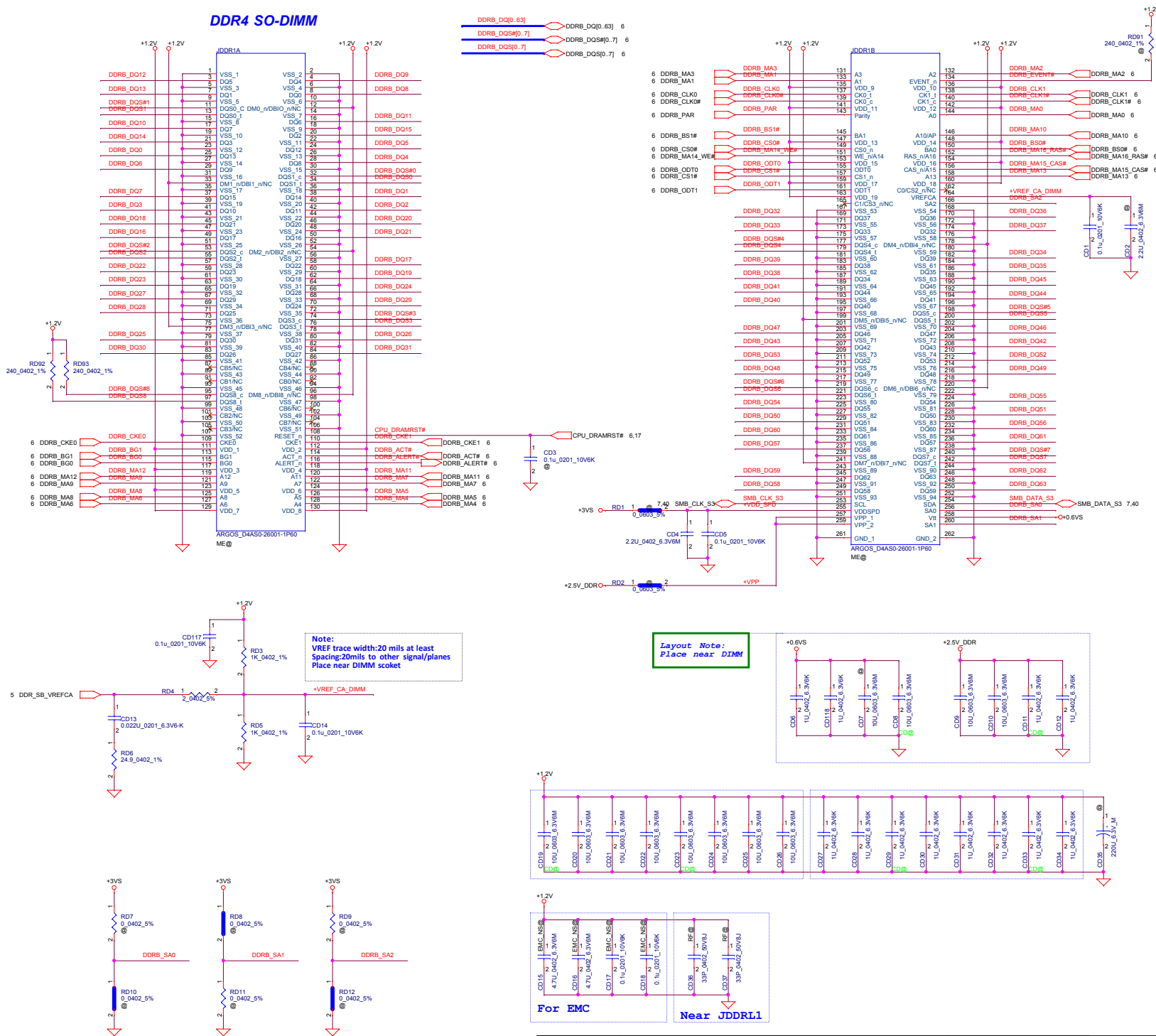

SPD Address = 2H

| | | | | | |
|---|------------|------------------------------|------------|-------------------------|---------------------------------|
| Security Classification | | LC Future Center Secret Data | | Title | |
| Issued Date | 2015/08/20 | Deciphered Date | 2016/08/20 | DDR4 SO-DIMM | |
| <p>THIS SHEET OF ENGINEERING DRAWING IS THE PROPRIETARY PROPERTY OF LC FUTURE CENTER, AND CONTAINS CONFIDENTIAL AND SECRET INFORMATION. THIS INFORMATION IS NOT TO BE TRANSFERRED OR NOT BE REPRODUCED BY ANY DIVISION OF R&D DEPARTMENT EXCEPT AS AUTHORIZED BY LC FUTURE CENTER. NEITHER THIS SHEET NOR THE INFORMATION IT CONTAINS MAY BE USED BY OR DISCLOSED TO ANY THIRD PARTY WITHOUT PRIOR WRITTEN CONSENT OF LC FUTURE CENTER.</p> | | | | Size Custom | Document Number CG413 |
| Date: | | | | Thursday, July 14, 2016 | Sheet 18 of 60 |

N15x GPIO

| GPIO | I/O | ACTIVE | Function Description |
|--------|-----|--------|--|
| GPIO0 | OUT | - | FB Enable for GC6 2.0 |
| GPIO1 | OUT | N/A | |
| GPIO2 | OUT | N/A | |
| GPIO3 | OUT | N/A | |
| GPIO4 | OUT | N/A | |
| GPIO5 | OUT | N/A | GPU power sequencing---3V3_MAIN_EN |
| GPIO6 | IN | - | GPU wake signal for GC6 2.0 |
| GPIO7 | OUT | N/A | |
| GPIO8 | I/O | - | System side PCIe reset Monitor |
| GPIO9 | I/O | N/A | 2.2K Pull-up |
| GPIO10 | OUT | N/A | |
| GPIO11 | OUT | - | GPU Core VDD PWM control signal |
| GPIO12 | IN | | AC Power Detect Input (10K pull High) |
| GPIO13 | OUT | - | Phase Shedding |
| GPIO14 | IN | N/A | |
| GPIO15 | IN | N/A | |
| GPIO16 | | N/A | |
| GPIO17 | IN | N/A | |
| GPIO18 | IN | N/A | |
| GPIO19 | IN | N/A | |
| GPIO20 | | N/A | |
| GPIO21 | OUT | | GPU PCIe self-reset control |
| OVERT | OUT | | Active Low Thermal Catastrophic Over Temperature |

Performance Mode P0 TDP at Tj = 102 C* (DDR3)

| Products | GPU (4) | Mem (1,5) | NVCLK /MCLK | NVVDD | | | FBVDD (1.35V) | | FBVDDQ (GPU+Mem) (1.35V) | | PCI Express (1.05V) (6) | | I/O and PLLVDD (1.05V) | | Other (3.3V) | |
|----------------------|---------|-----------|-------------|-------|-----|-----|---------------|-----|--------------------------|-----|-------------------------|-----|------------------------|-----|--------------|-----|
| | (W) | (W) | (MHz) | (V) | (A) | (W) | (A) | (W) | (A) | (W) | (mA) | (W) | (mA) | (W) | (mA) | (W) |
| N14X 128bit 2GB DDR3 | TBD | TBD | TBD | TBD | TBD | TBD | TBD | TBD | TBD | TBD | TBD | TBD | TBD | TBD | TBD | TBD |

N15x Multi-level Straps

| Physical Strapping pin | Power Rail | Logical Strapping Bit3 | Logical Strapping Bit2 | Logical Strapping Bit1 | Logical Strapping Bit0 |
|------------------------|------------|---|------------------------|------------------------|------------------------|
| ROM_SCLK | +3VGS | SOR3_EXPOSED | SOR2_EXPOSED | SOR1_EXPOSED | SOR0_EXPOSED |
| ROM_SI | +3VGS | RAM_CFG[3] | RAM_CFG[2] | RAM_CFG[1] | RAM_CFG[0] |
| ROM_SO | +3VGS | DEVID_SEL | PCIE_CFG | SMB_ALT_ADDR | VGA_DEVICE |
| STRAP0 | +3VGS | Reserved(keep pull-up and pull-down footprint and stuff 50Kohm pull-up) | | | |
| STRAP1 | +3VGS | Reserved(keep pull-up and pull-down footprint and not stuff by default) | | | |
| STRAP2 | +3VGS | | | | |
| STRAP3 | +3VGS | | | | |
| STRAP4 | +3VGS | | | | |

| SMBUS_ALT_ADDR | |
|----------------|------------------------|
| 0 | 0x9E (Default) |
| 1 | 0x9C (Multi-GPU usage) |

N15V-GM Power Sequence

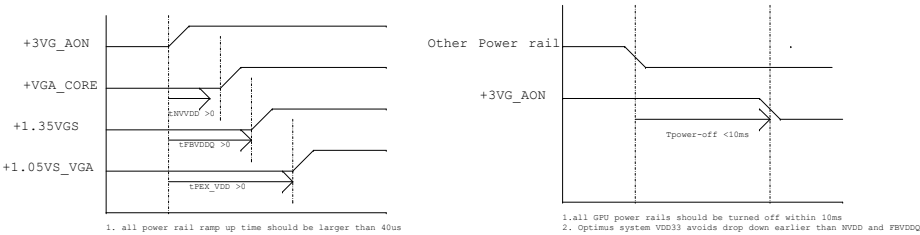

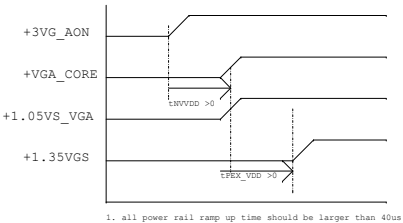

N15S-GT Power Sequence

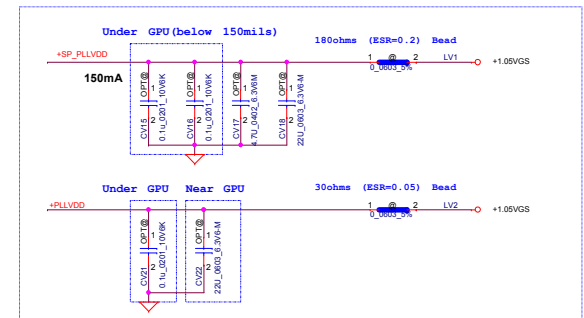
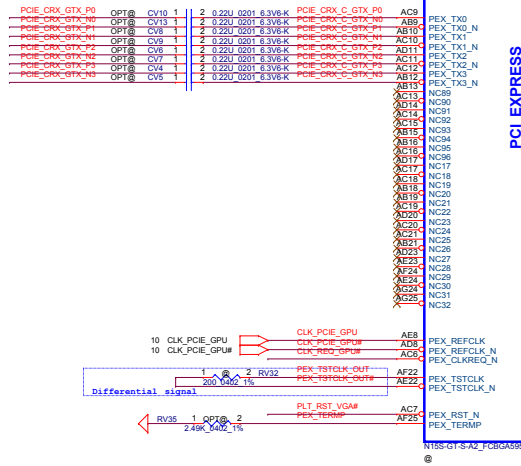
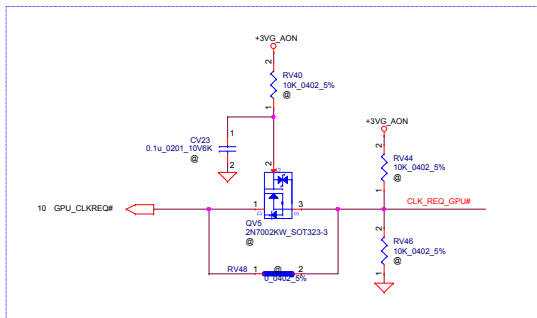

N15x Binary Straps

| Physical Strapping pin | Power Rail | Strap Mapping |
|------------------------|------------|----------------|
| ROM_SCLK | +3VGS | SMB_ALT_ADDR |
| ROM_SI | +3VGS | SUB_VENDOR |
| ROM_SO | +3VGS | VGA_DEVICE |
| STRAP0 | +3VGS | RAM_CFG[0] |
| STRAP1 | +3VGS | RAM_CFG[1] |
| STRAP2 | +3VGS | RAM_CFG[2] |
| STRAP3 | +3VGS | RAM_CFG[3] |
| STRAP4 | +3VGS | PCIE_MAX_SPEED |



| | | | | | |
|--|------------|------------------------------|------------|---|---|
| Security Classification | | LC Future Center Secret Data | | Title | |
| Issued Date | 2015/08/20 | Deciphered Date | 2016/08/20 | N16X_PCIE/ DAC/ GPIO  | |
| THIS SHEET OF ENGINEERING DRAWING IS THE PROPRIETARY PROPERTY OF LC FUTURE CENTER, AND CONTAINS CONFIDENTIAL INFORMATION THAT IS NOT TO BE TRANSMITTED TO THE CUSTOMER OF THE COMPETITIVE DIVISION OF R&D DEPARTMENT EXCEPT AS AUTHORIZED BY LC FUTURE CENTER. WITHIN THIS SCOPE, THE INFORMATION IT CONTAINS MAY BE USED OR DISCLOSED TO ANY THIRD PARTY WITHOUT PRIOR WRITTEN CONSENT OF LC FUTURE CENTER. | | | | Size Custom | Document Number CG413 |
| | | | | Date: | Thursday, July 14, 2016 Sheet 20 of 60 |

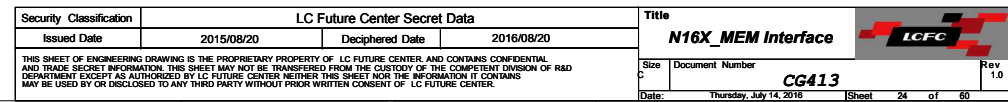

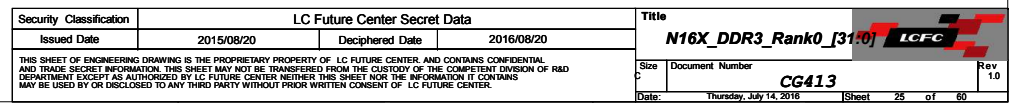
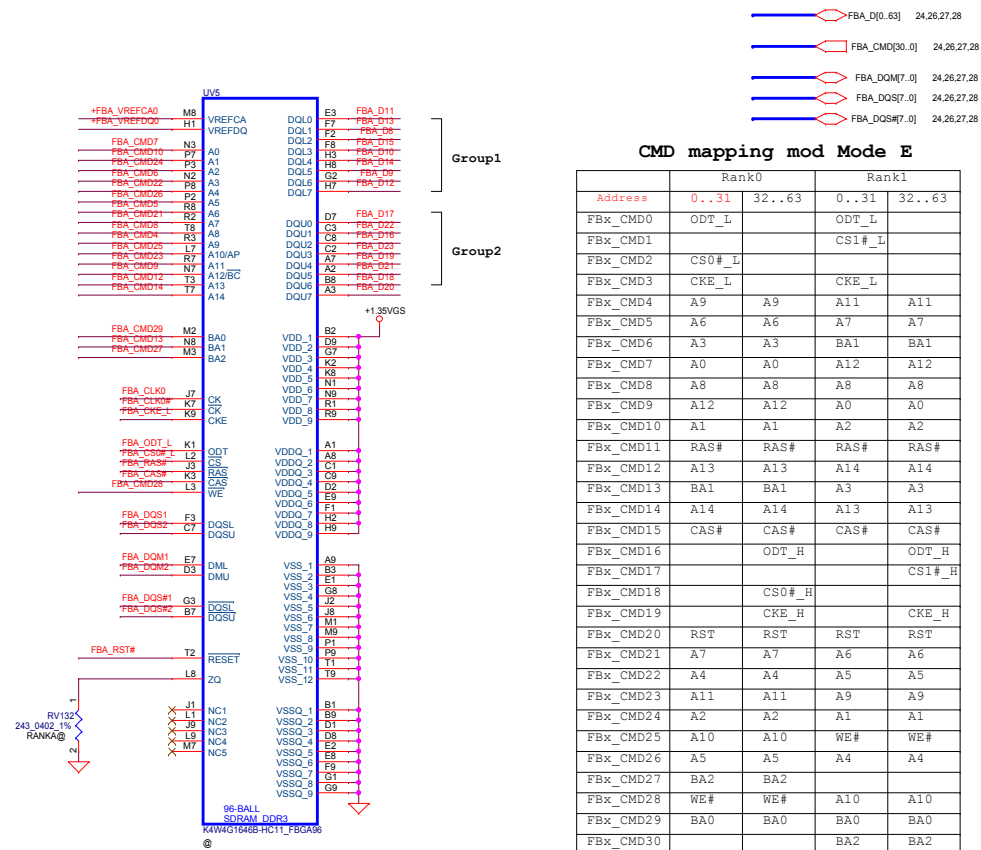
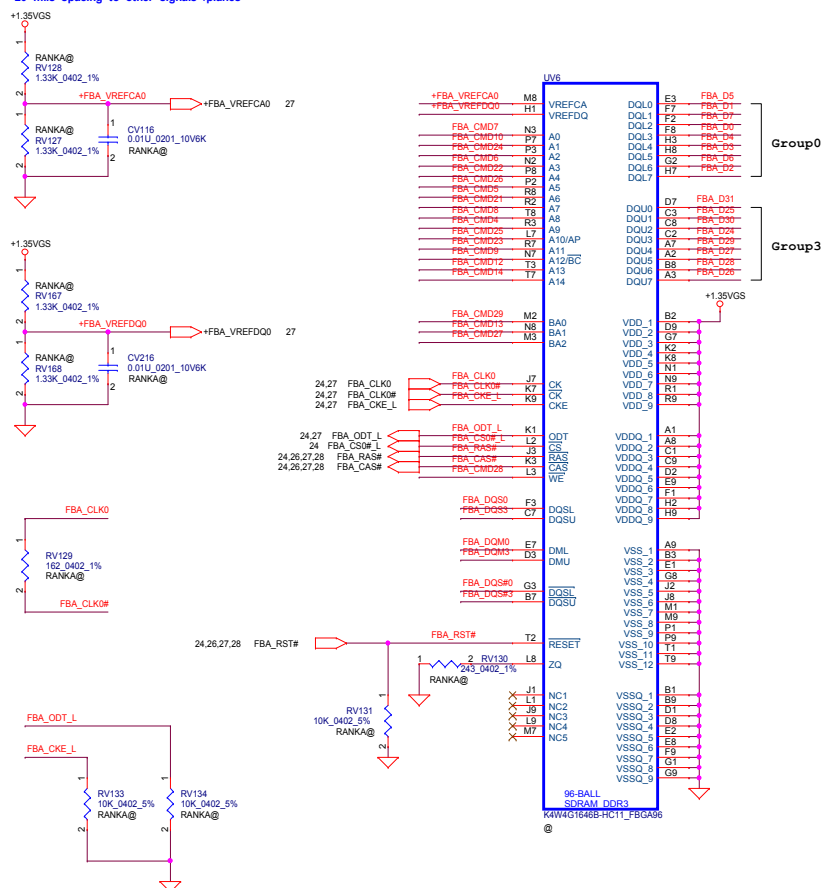

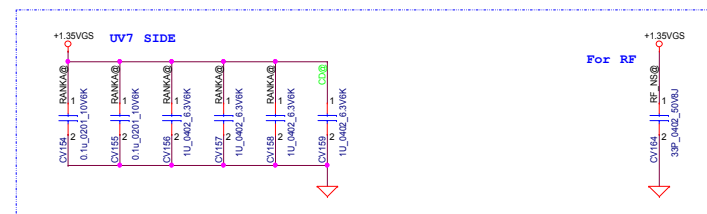
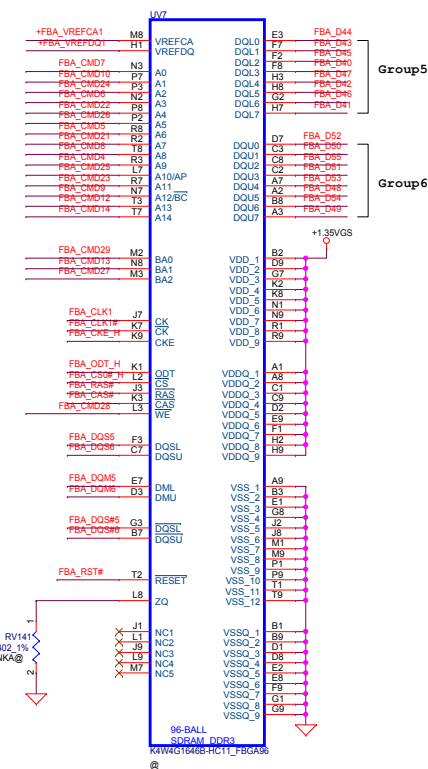
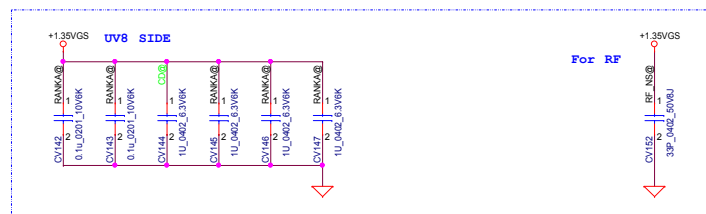
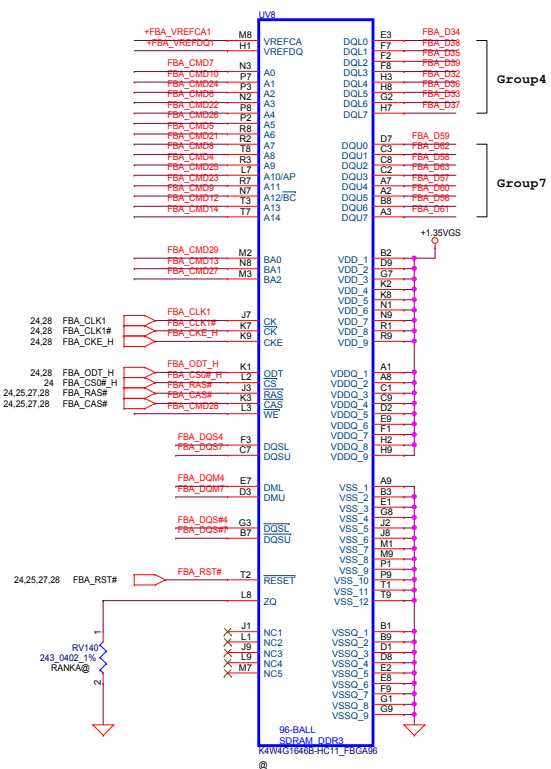

CMD mapping mod Mode E

| | Rank0 | | Rank1 | |
|-----------|--------|--------|--------|--------|
| Address | 0..31 | 32..63 | 0..31 | 32..63 |
| FBx_CMD0 | ODT_L | | ODT_L | |
| FBx_CMD1 | | | CS1#_L | |
| FBx_CMD2 | CS0#_L | | | |
| FBx_CMD3 | CKE_L | | CKE_L | |
| FBx_CMD4 | A9 | A9 | A11 | A11 |
| FBx_CMD5 | A6 | A6 | A7 | A7 |
| FBx_CMD6 | A3 | A3 | BA1 | BA1 |
| FBx_CMD7 | A0 | A0 | A12 | A12 |
| FBx_CMD8 | A8 | A8 | A8 | A8 |
| FBx_CMD9 | A12 | A12 | A0 | A0 |
| FBx_CMD10 | A1 | A1 | A2 | A2 |
| FBx_CMD11 | RAS# | RAS# | RAS# | RAS# |
| FBx_CMD12 | A13 | A13 | A14 | A14 |
| FBx_CMD13 | BA1 | BA1 | A3 | A3 |
| FBx_CMD14 | A14 | A14 | A13 | A13 |
| FBx_CMD15 | CAS# | CAS# | CAS# | CAS# |
| FBx_CMD16 | | ODT_H | | ODT_H |
| FBx_CMD17 | | | | CS1# |
| FBx_CMD18 | | CS0#_H | | |
| FBx_CMD19 | | CKE_H | | CKE_H |
| FBx_CMD20 | RST | RST | RST | RST |
| FBx_CMD21 | A7 | A7 | A6 | A6 |
| FBx_CMD22 | A4 | A4 | A5 | A5 |
| FBx_CMD23 | A11 | A11 | A9 | A9 |
| FBx_CMD24 | A2 | A2 | A1 | A1 |
| FBx_CMD25 | A10 | A10 | WE# | WE# |
| FBx_CMD26 | A5 | A5 | A4 | A4 |
| FBx_CMD27 | BA2 | BA2 | | |
| FBx_CMD28 | WE# | WE# | A10 | A10 |
| FBx_CMD29 | BA0 | BA0 | BA0 | BA0 |
| FBx_CMD30 | | | BA2 | BA2 |

at least 16 mils width(optimal)
20 mils spacing to other signals /planes

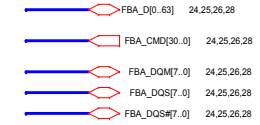
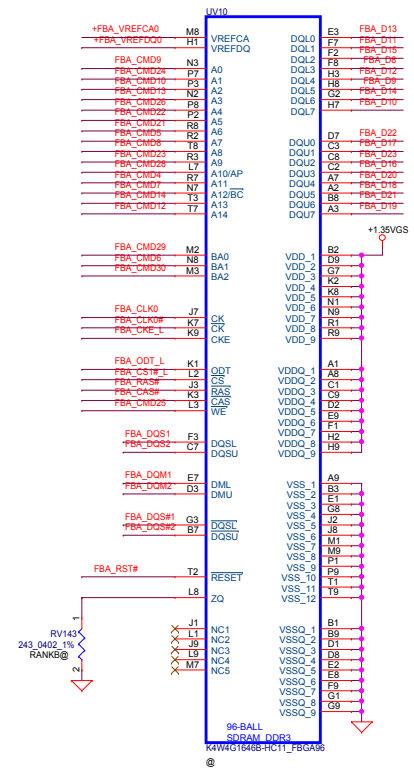
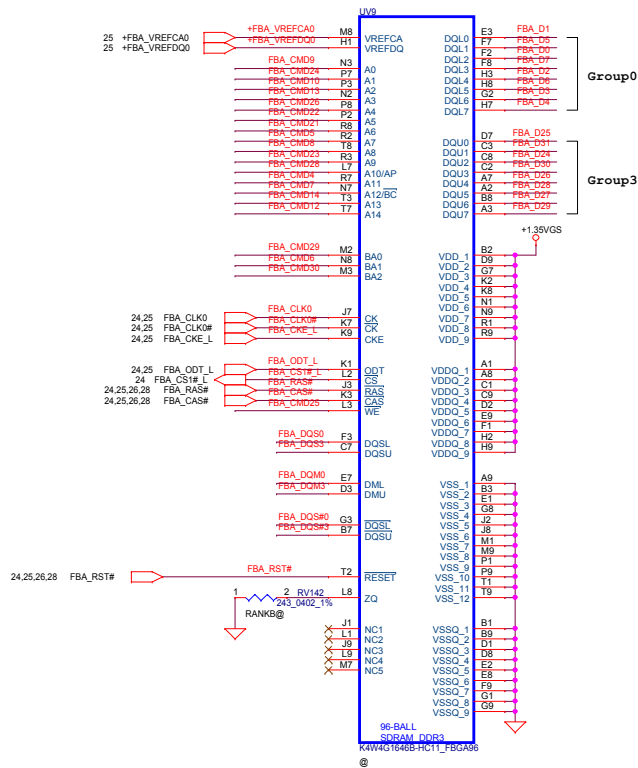

CMD mapping mod Mode E

| | Rank0 | Rank1 |
|----------------|--------|--------|
| Address | 0..31 | 32..63 |
| FbX_CMD0 | ODT_L | ODT_L |
| FbX_CMD1 | | CS1#_L |
| FbX_CMD2 | CS0#_L | |
| FbX_CMD3 | CKE_L | CKE_L |
| FbX_CMD4 | A9 | A9 |
| FbX_CMD5 | A6 | A7 |
| FbX_CMD6 | A3 | BA1 |
| FbX_CMD7 | A0 | A12 |
| FbX_CMD8 | A8 | A8 |
| FbX_CMD9 | A12 | A0 |
| FbX_CMD10 | A1 | A2 |
| FbX_CMD11 | RAS# | RAS# |
| FbX_CMD12 | A13 | A14 |
| FbX_CMD13 | BA1 | A3 |
| FbX_CMD14 | A14 | A13 |
| FbX_CMD15 | CAS# | CAS# |
| FbX_CMD16 | ODT_H | ODT_H |
| FbX_CMD17 | | CS1#_H |
| FbX_CMD18 | CS0#_H | |
| FbX_CMD19 | CKE_H | CKE_H |
| FbX_CMD20 | RST | RST |
| FbX_CMD21 | A7 | A6 |
| FbX_CMD22 | A4 | A5 |
| FbX_CMD23 | A11 | A9 |
| FbX_CMD24 | A2 | A1 |
| FbX_CMD25 | A10 | WE# |
| FbX_CMD26 | A5 | A4 |
| FbX_CMD27 | BA2 | BA2 |
| FbX_CMD28 | WE# | A10 |
| FbX_CMD29 | BA0 | BA0 |
| FbX_CMD30 | | BA2 |

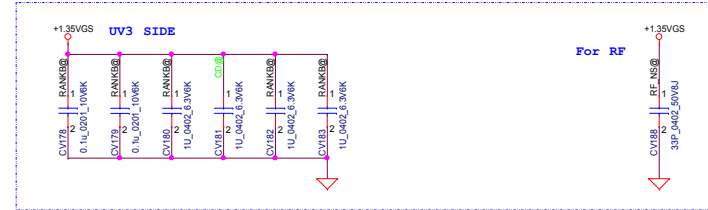
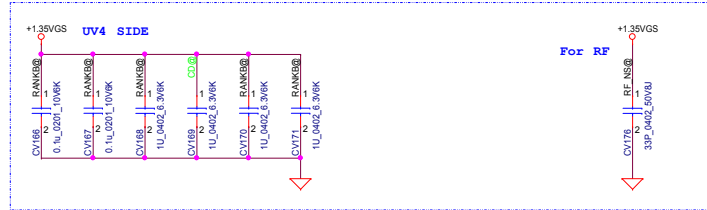

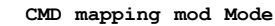
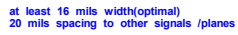

For RF



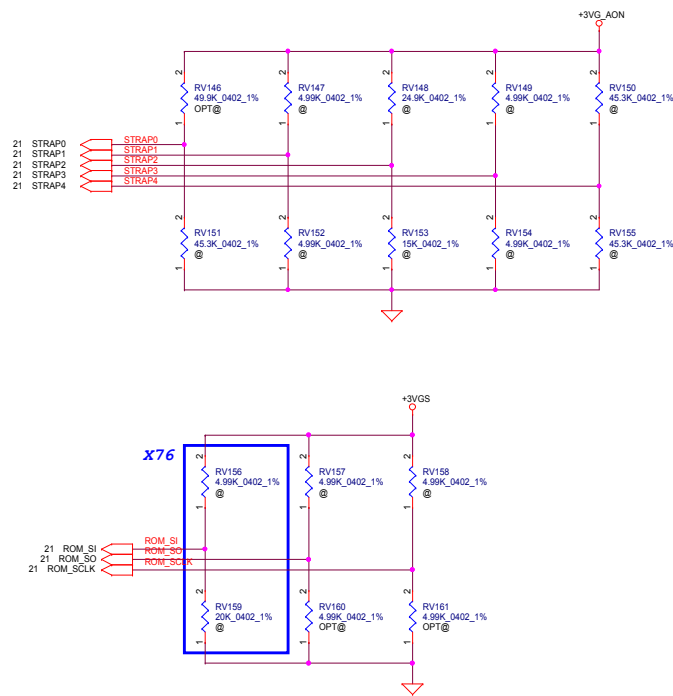

| Physical Strapping pin | Power Rail | Logical Strapping Bit3 | Logical Strapping Bit2 | Logical Strapping Bit1 | Logical Strapping Bit0 |
|------------------------|------------|---|------------------------|------------------------|------------------------|
| ROM_SCLK | +3VGS | SOR3_EXPOSED | SOR2_EXPOSED | SOR1_EXPOSED | SOR0_EXPOSED |
| ROM_SI | +3VGS | RAM_CFG[3] | RAM_CFG[2] | RAM_CFG[1] | RAM_CFG[0] |
| ROM_SO | +3VGS | DEVID_SEL | PCIE_CFG | SMB_ALT_ADDR | VGA_DEVICE |
| STRAP0 | +3VGS | Reserved(keep pull-up and pull-down footprint and stuff 50Kohm pull-up) | | | |
| STRAP1 | +3VGS | Reserved(keep pull-up and pull-down footprint and not stuff by default) | | | |
| STRAP2 | +3VGS | | | | |
| STRAP3 | +3VGS | | | | |
| STRAP4 | +3VGS | | | | |

| Resistor Values | Pull-up to +3VGS | Pull-down to Gnd |
|-----------------|------------------|------------------|
| 4.99K | 1000 | 0000 |
| 10K | 1001 | 0001 |
| 15K | 1010 | 0010 |
| 20K | 1011 | 0011 |
| 24.9K | 1100 | 0100 |
| 30.1K | 1101 | 0101 |
| 34.8K | 1110 | 0110 |
| 45.3K | 1111 | 0111 |

| DEVID_SEL | |
|-----------|-----------|
| 0 | (Default) |
| 1 | |

| PCIE_CFG | |
|----------|-----------|
| 0 | (Default) |
| 1 | |

| SMBUS_ALT_ADDR | |
|----------------|------------------------|
| 0 | 0x9E (Default) |
| 1 | 0x9C (Multi-GPU usage) |

| VGA_DEVICE | |
|------------|-----------------------------|
| 0 | 3D Device (Class Code 302h) |
| 1 | VGA Device (Default) |

| GPU | Configuration | FB Memory (DDR3L) | | ROM_SI | ROM_SO | ROM_SCLK | STRAP0 | STRAP1 | STRAP2 | STRAP3 | STRAP4 |
|-----------------------|---------------|-------------------|----------------------|----------|----------|----------|----------|----------|----------|----------|----------|
| N16S-GTR N16V-GMR1 | Single-Rank | Samsung 900MHz | K4W4G1646E-BC1A | 0x1 | PD 4.99K | PD 4.99K | PU 49.9K | Un-stuff | Un-stuff | Un-stuff | Un-stuff |
| | | | 256M x 16 | PD 10K | | | | | | | |
| | | Hynix 900MHz | H5TC4G63CFR-N0C | 0x2 | | | | | | | |
| | | | 256M x 16 | PD 15K | | | | | | | |
| | | Micron 900MHz | MT41J256M16LY-091G:N | 0x6 | | | | | | | |
| | | | 256M x 16 | PD 34.8K | | | | | | | |
| | Dual-Rank | Samsung 900MHz | K4W4G1646E-BC1A | 0xF | | | | | | | |
| | | | 256M x 16 | PU 45.3K | | | | | | | |
| | | Hynix 900MHz | H5TC4G63CFR-N0C | 0xE | | | | | | | |
| | | | 256M x 16 | PU 34.8K | | | | | | | |
| | | Micron 900MHz | MT41J256M16LY-091G:N | 0xA | | | | | | | |
| | | | 256M x 16 | PU 15K | | | | | | | |

| VRAM | X76 P/N | VRAM Q'ty | VRAM P/N |
|---------|-------------|-----------|-------------|
| Samsung | X7610212201 | 4 | SA000063F20 |
| | X7610212001 | 8 | |
| Hynix | X7610212202 | 4 | SA00007DU10 |
| | X7610212101 | 8 | |
| Micron | X7610212203 | 4 | SA00007QJ00 |
| | N/A | 8 | |

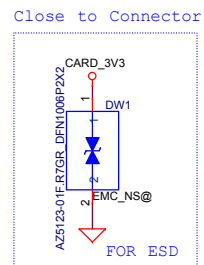
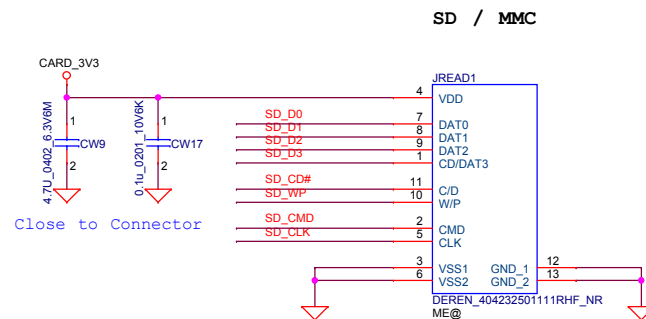
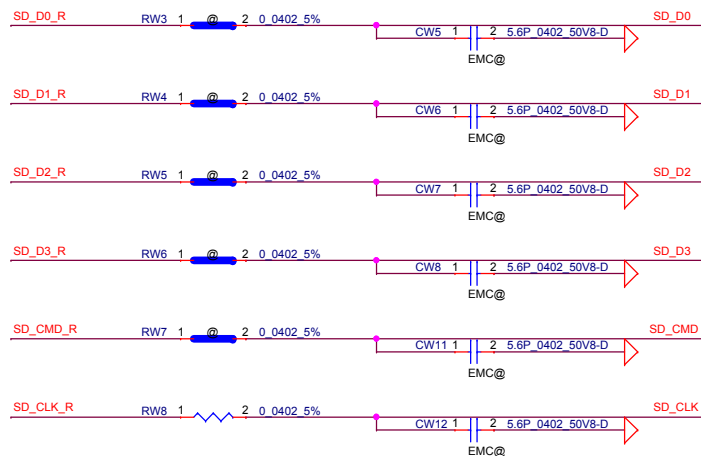
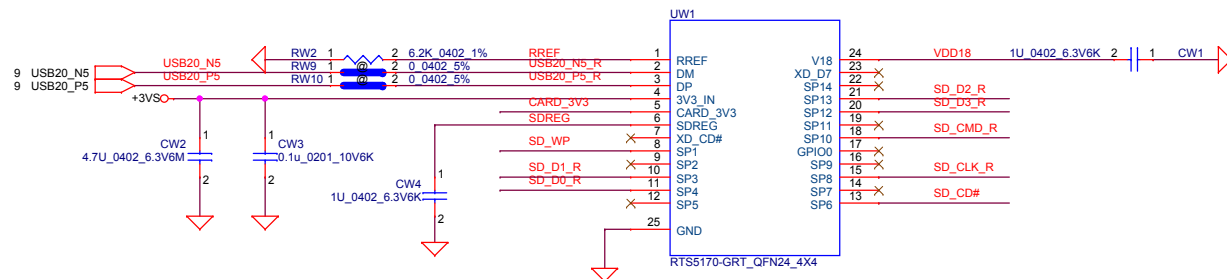

| | | | | | | | | | | | | | | | | | |
|--|--|------------------------------|--|-----------------|--|------------|--|---|--|-------------|--|-----------------|--|-------|--|---------|--|
| Security Classification | | LC Future Center Secret Data | | | | Title | |  | | | | | | | | | |
| Issued Date | | 2015/08/20 | | Deciphered Date | | 2016/08/20 | | | | Cardreader | | | | | | | |
| THIS SHEET OF ENGINEERING DRAWING IS THE PROPRIETARY PROPERTY OF LC FUTURE CENTER, AND CONTAINS CONFIDENTIAL AND TRADE SECRET INFORMATION. THIS SHEET MAY NOT BE TRANSFERRED FROM THE CUSTODY OF THE COMPETENT DIVISION OF R&D DEPARTMENT EXCEPT AS AUTHORIZED BY LC FUTURE CENTER. NEITHER THIS SHEET NOR THE INFORMATION IT CONTAINS MAY BE USED BY OR DISCLOSED TO ANY THIRD PARTY WITHOUT PRIOR WRITTEN CONSENT OF LC FUTURE CENTER. | | | | | | | | | | Size Custom | | Document Number | | CG413 | | Rev 1.0 | |
| Date: | | Thursday, July 14, 2016 | | | | Sheet | | 30 | | of | | 60 | | | | | |

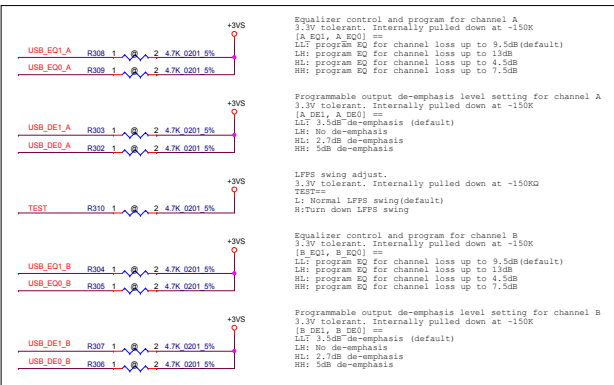
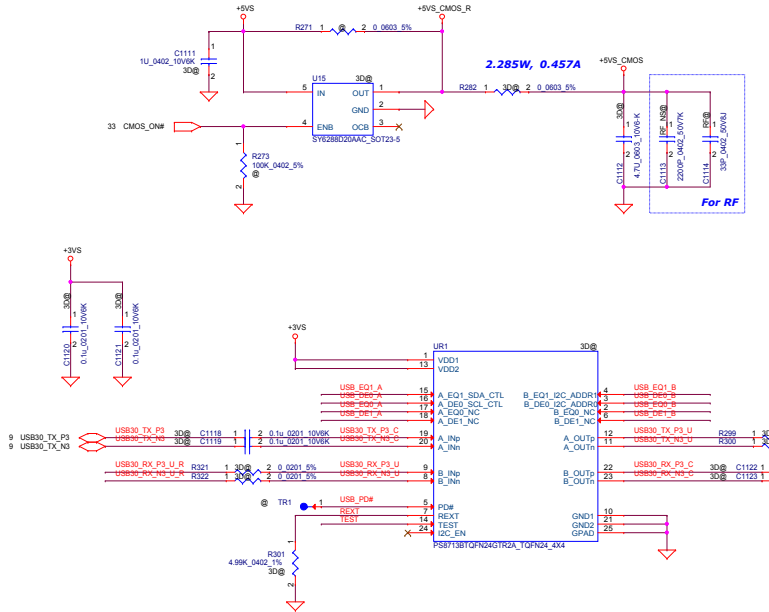

3D Camera Connector

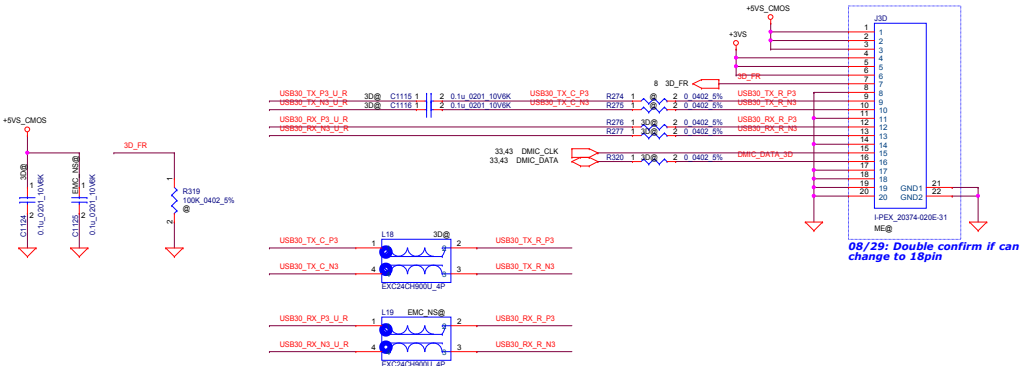

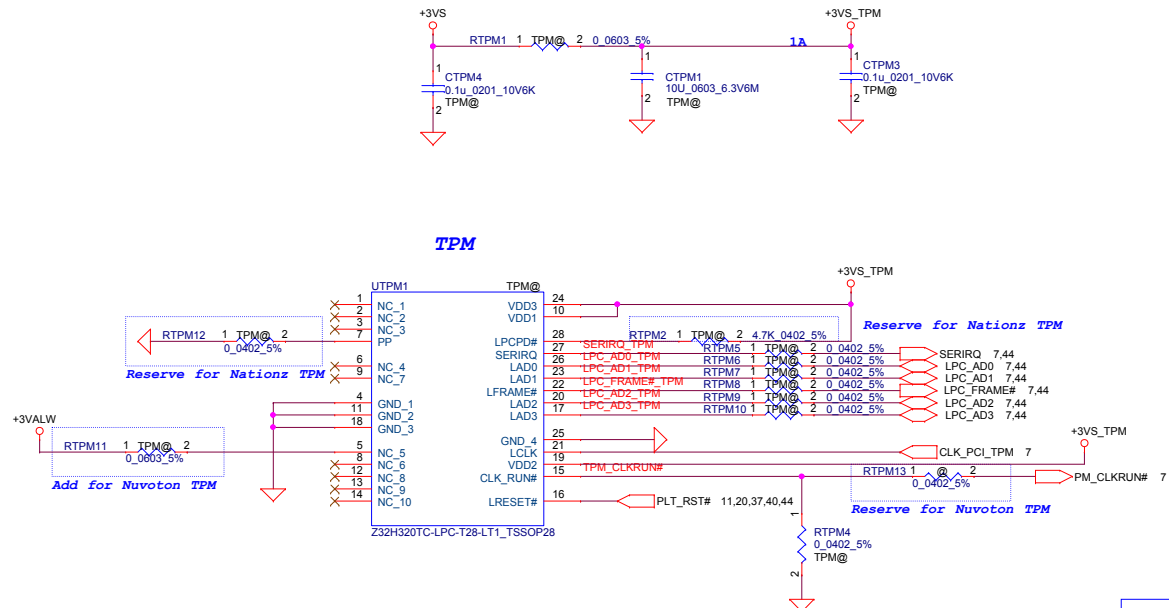

| | Nationz TPM | Nuvoton TPM |
|--------|-------------|-------------|
| RTPM2 | Stuff | NC |
| RTPM12 | Stuff | NC |
| RTPM11 | NC | Stuff |

| | | | |
|--|------------|------------------------------|------------|
| Security Classification | | LC Future Center Secret Data | |
| Issued Date | 2015/08/20 | Deciphered Date | 2016/08/20 |
| THIS SHEET OF ENGINEERING DRAWING IS THE PROPRIETARY PROPERTY OF LC FUTURE CENTER, AND CONTAINS CONFIDENTIAL AND TRADE SECRET INFORMATION. THIS SHEET MAY NOT BE TRANSFERRED FROM THE CUSTODY OF THE COMPETENT DIVISION OF R&D DEPARTMENT EXCEPT AS AUTHORIZED BY LC FUTURE CENTER. NEITHER THIS SHEET NOR THE INFORMATION IT CONTAINS MAY BE USED BY OR DISCLOSED TO ANY THIRD PARTY WITHOUT PRIOR WRITTEN CONSENT OF LC FUTURE CENTER. | | | |

| Title | | | | LCFC | |
|--------|-------------------------|--------|-------|------|-------|
| TPM | | | | | |
| Size | Document | Number | | Rev | |
| Custom | | CG413 | | 1.0 | |
| Date: | Thursday, July 14, 2016 | | Sheet | 32 | of 60 |

This figure is a detailed engineering drawing of the LCD POWER CIRCUIT, CMOS Camera, and Touch Screen sections of a device. It includes various components, their values, and connections, along with a security classification table and a title block.

LCD POWER CIRCUIT

U5 EN PIN VIH MIN 1.5V

Need short

W=40 mils

W=60mils

For RF

For EMI Close to R5

EMI request

2A 80 mil

EMI Request

CMOS Camera

Need short

W=40 mils

EMI request

Touch Screen

For EMI

For EMI

For EMI

| Security Classification | | | |
|------------------------------|------------|-----------------|------------|
| LC Future Center Secret Data | | | |
| Issued Date | 2015/08/20 | Deciphered Date | 2016/08/20 |

| Title | |
|-----------------------|-------------------------|
| eDP/CMOS/Touch screen | |
| Size | Document Number |
| Custom | CG413 |
| Date: | Thursday, July 14, 2016 |
| Sheet | 33 of 60 |

THIS SHEET OF ENGINEERING DRAWING IS THE PROPRIETARY PROPERTY OF LC FUTURE CENTER, AND CONTAINS CONFIDENTIAL AND TRADE SECRET INFORMATION. THIS SHEET MAY NOT BE TRANSFERRED FROM THE CUSTODY OF THE COMPETENT DIVISION OF RAD DEPARTMENT EXCEPT AS AUTHORIZED BY LC FUTURE CENTER. NEITHER THIS SHEET NOR THE INFORMATION IT CONTAINS MAY BE USED BY OR DISCLOSED TO ANY THIRD PARTY WITHOUT PRIOR WRITTEN CONSENT OF LC FUTURE CENTER.

LCD POWER CIRCUIT

U5 EN PIN VIH MIN 1.5V

CMOS Camera

Need short

W=40 mils

W=60mils

For EMI Close to R5

EMI request

DMIC_CLK

DISPOFF#

INVT_PWM

Touch Screen

For EMI

For EMI

Security Classification

LC Future Center Secret Data

Title

eDP/CMOS/Touch screen

Size

Document Number

CG413

Date

Thursday, July 14, 2016

Sheet

33 of 60

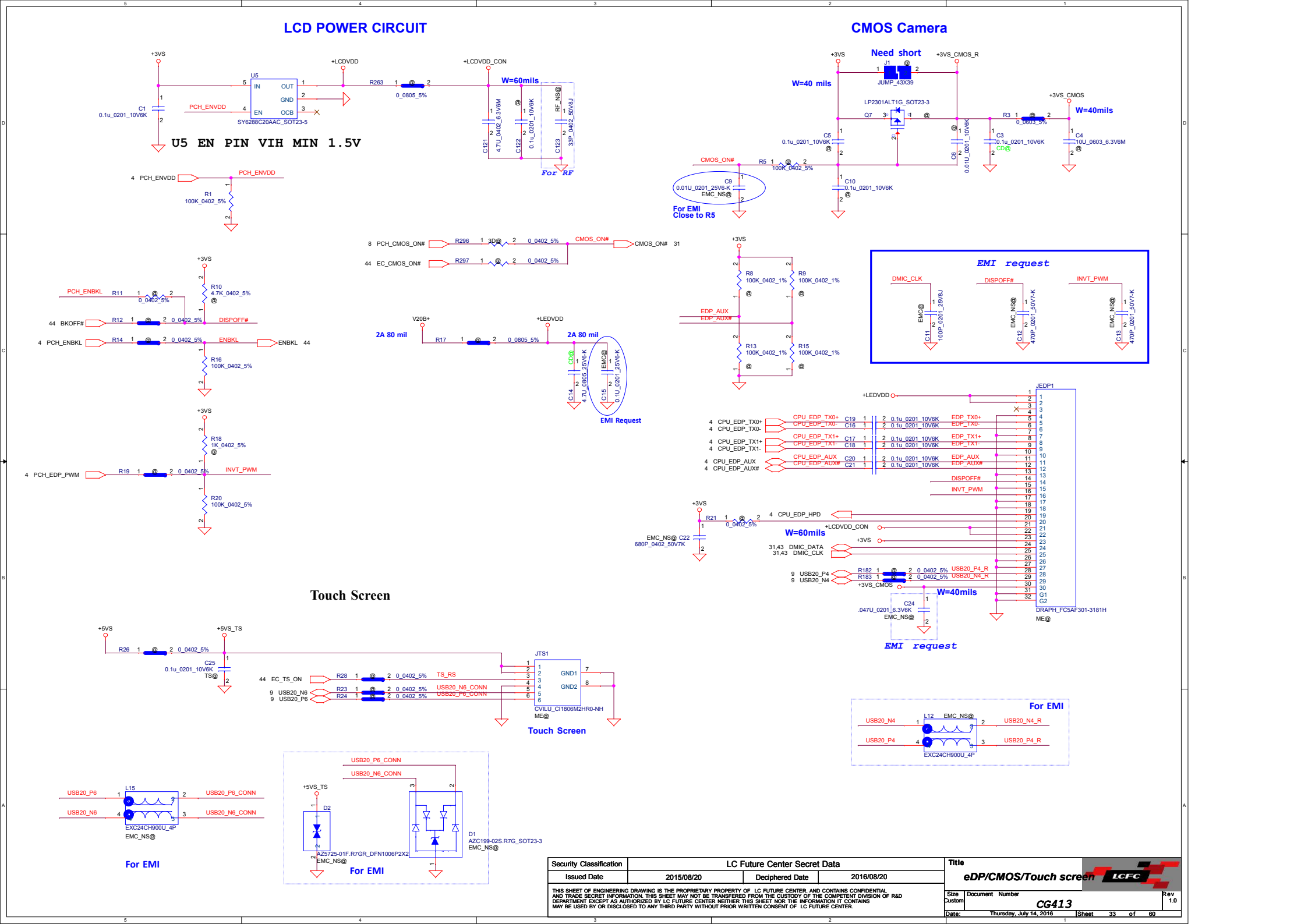

LCD POWER CIRCUIT

U5 EN PIN VIH MIN 1.5V

CMOS Camera

Need short

W=40 mils

W=60mils

For EMI Close to R5

EMI request

DMIC_CLK

DISPOFF#

INVT_PWM

Touch Screen

For EMI

For EMI

Security Classification

LC Future Center Secret Data

Title

eDP/CMOS/Touch screen

Size

Document Number

CG413

Date

Thursday, July 14, 2016

Sheet

33 of 60

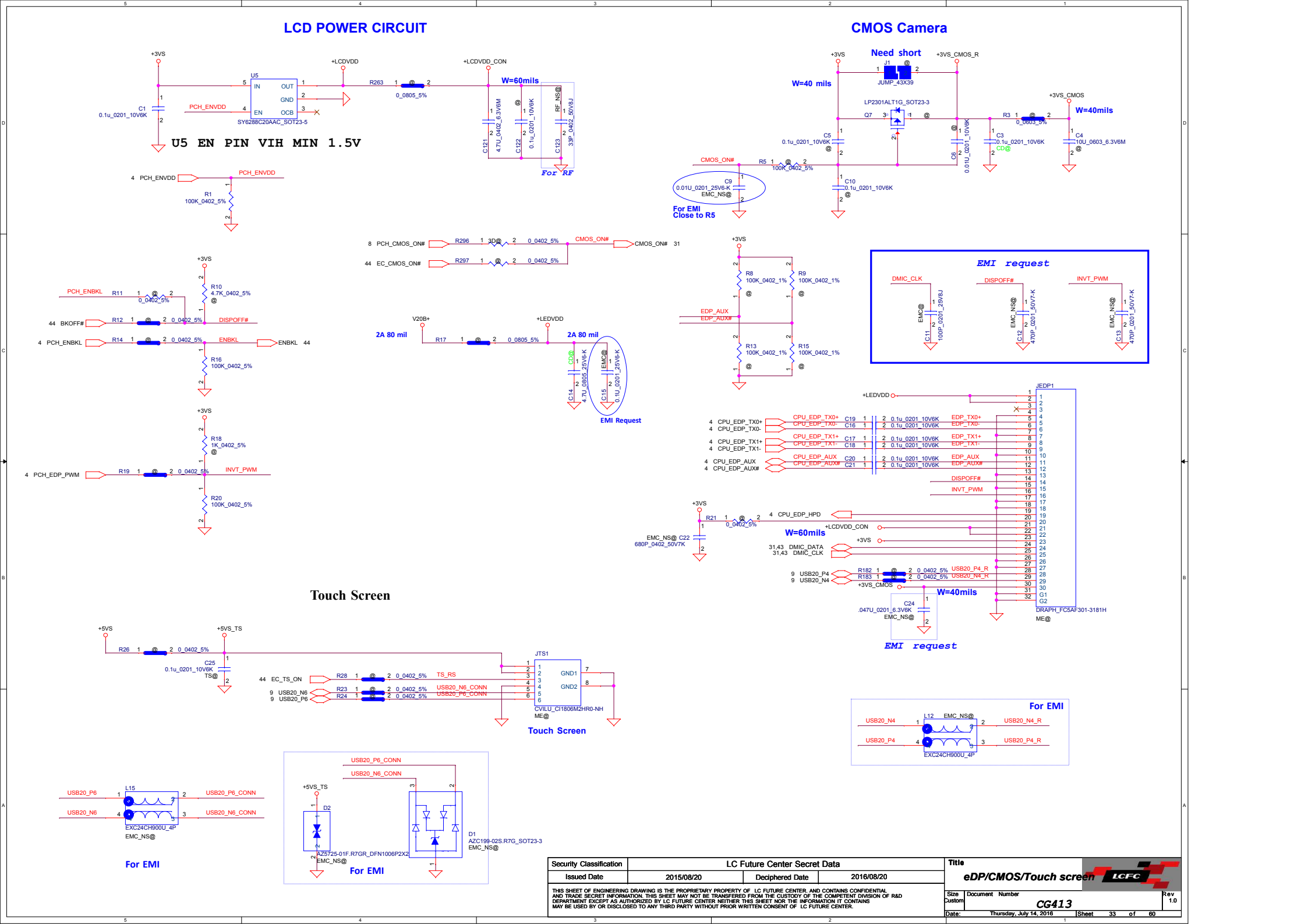
[illegible][illegible]

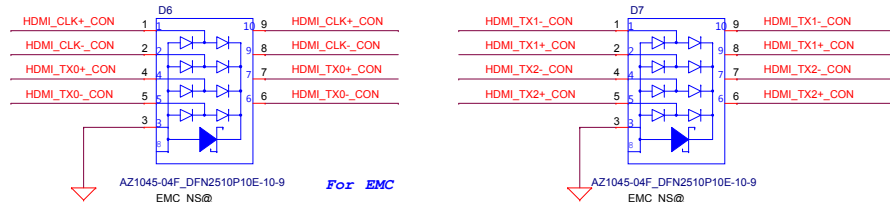
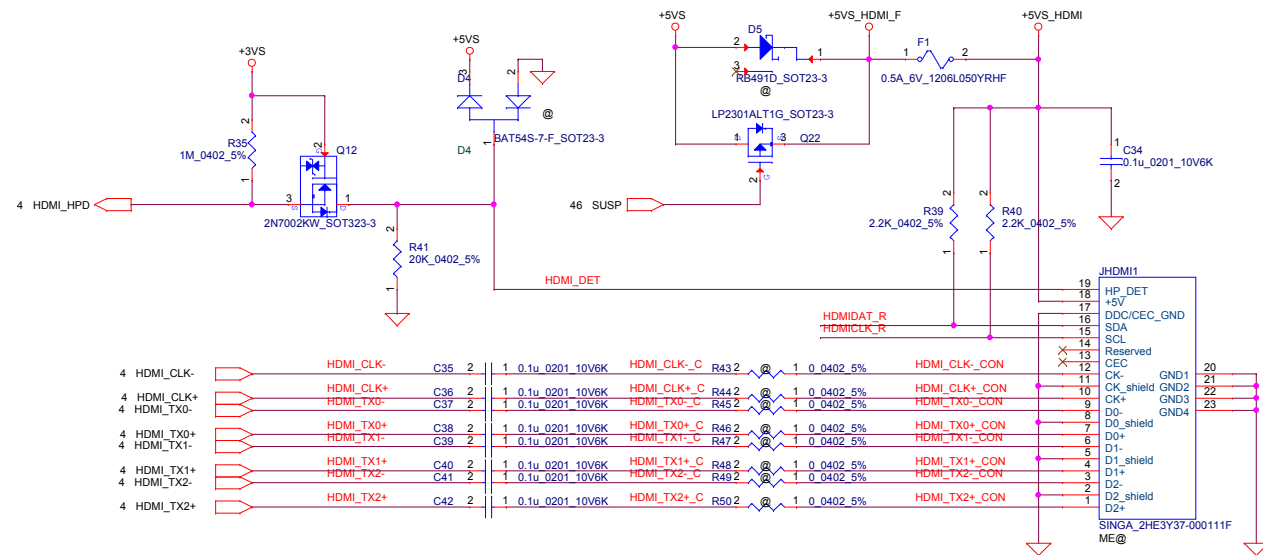
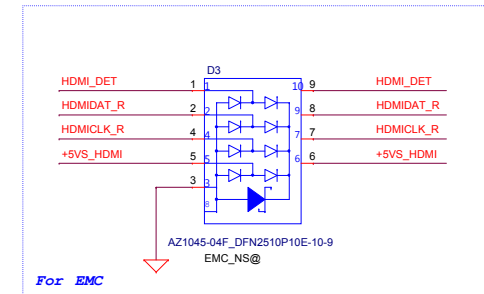

| | | | | | | |
|---|------------|------------------------------|------------|-------------|--------------------------|---|
| Security Classification | | LC Future Center Secret Data | | Title | |  |
| Issued Date | 2015/08/20 | Deciphered Date | 2016/08/20 | HDMI_CONN | | |
| THIS SHEET OF ENGINEERING DRAWING IS THE PROPRIETARY PROPERTY OF LC FUTURE CENTER AND CONTAINS CONFIDENTIAL AND TRADE SECRET INFORMATION. THIS SHEET MAY NOT BE TRANSFERRED FROM THE CUSTODY OF THE COMPETENT DIVISION OF R&D DEPARTMENT EXCEPT AS AUTHORIZED BY LC FUTURE CENTER. NEITHER THIS SHEET NOR THE INFORMATION IT CONTAINS MAY BE USED BY OR DISCLOSED TO ANY THIRD PARTY WITHOUT PRIOR WRITTEN CONSENT OF LC FUTURE CENTER. | | | | Size Custom | Document Number CG413 | |
| | | | | Date: | Thursday, July 14, 2016 | Sheet 34 of 60 |

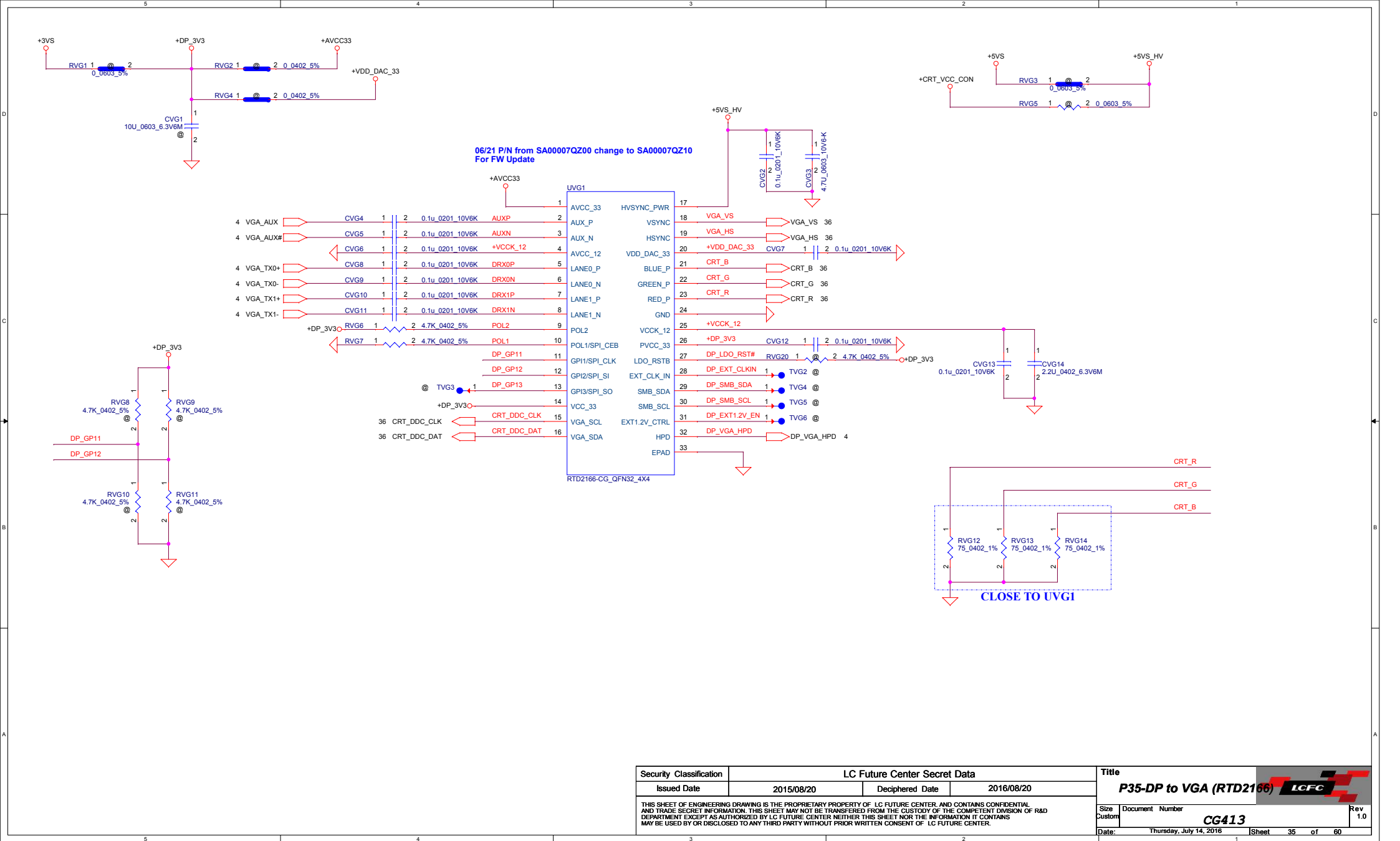

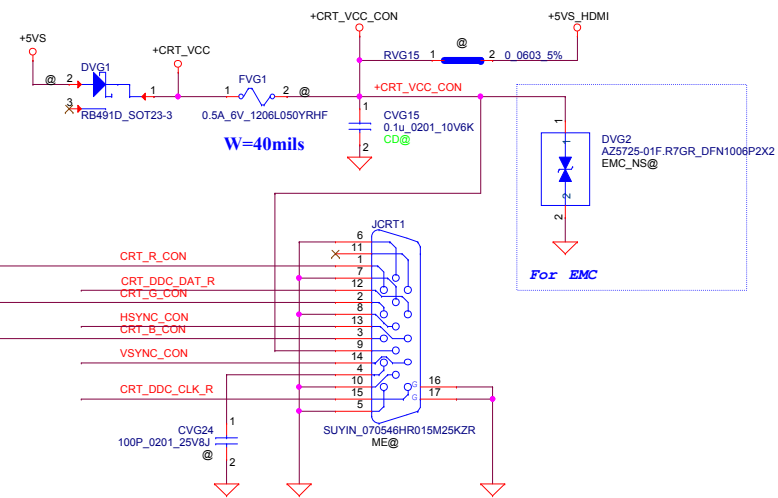
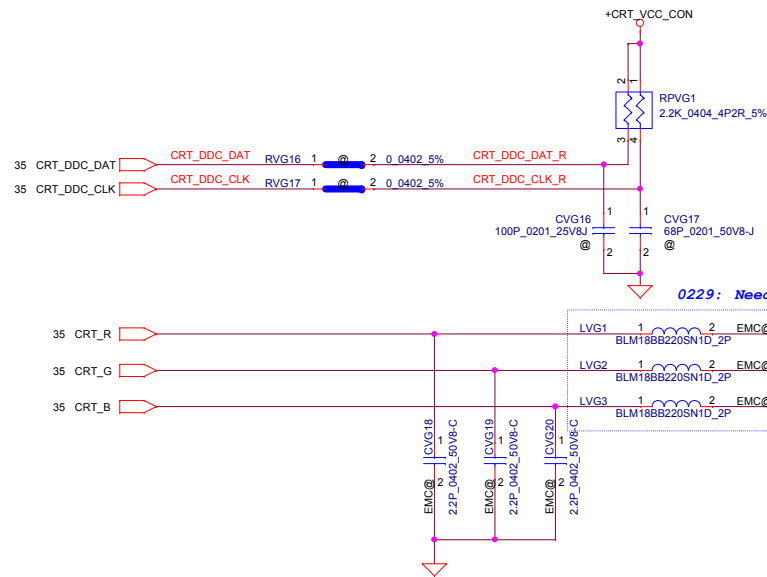

| | | | | | |
|--|------------|------------------------------|------------|---|---------------------------------|
| Security Classification | | LC Future Center Secret Data | | Title | |
| Issued Date | 2015/08/20 | Deciphered Date | 2016/08/20 | P35-DP to VGA (RTD2166)  | |
| THIS SHEET OF ENGINEERING DRAWING IS THE PROPRIETARY PROPERTY OF LC FUTURE CENTER, AND CONTAINS CONFIDENTIAL AND TRADE SECRET INFORMATION. THIS SHEET MAY NOT BE TRANSFERRED FROM THE CUSTODY OF THE COMPETENT DIVISION OF R&D DEPARTMENT EXCEPT AS AUTHORIZED BY LC FUTURE CENTER. NEITHER THIS SHEET NOR THE INFORMATION IT CONTAINS MAY BE USED BY OR DISCLOSED TO ANY THIRD PARTY WITHOUT PRIOR WRITTEN CONSENT OF LC FUTURE CENTER. | | | | Size Custom | Document Number CG413 |
| | | | | Date: Thursday, July 14, 2016 | Rev 1.0 |
| | | | | Sheet 35 | of 60 |

CRT Connector

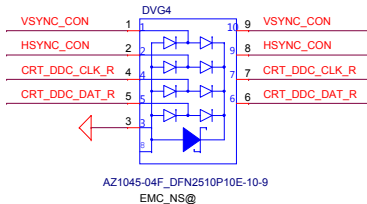
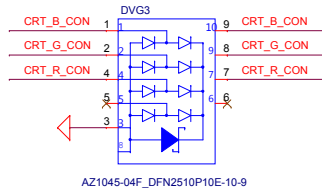
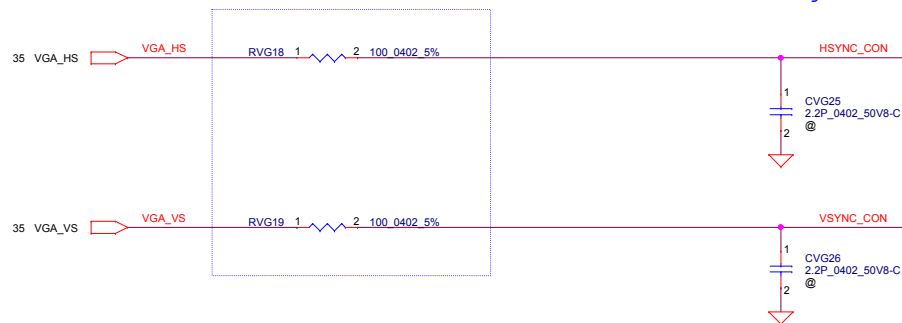

0714: SVT For VGA 20m cable test issue change to 100ohm



| | | | | | | |
|---|-------------------------|------------------------------|------------|----------|---------|---|
| Security Classification | | LC Future Center Secret Data | | Title | |  |
| Issued Date | 2015/08/20 | Deciphered Date | 2016/08/20 | CRT_CONN | | |
| THIS SHEET OF ENGINEERING DRAWING IS THE PROPRIETARY PROPERTY OF LC FUTURE CENTER, AND CONTAINS CONFIDENTIAL AND TRADE SECRET INFORMATION. THIS SHEET MAY NOT BE TRANSFERRED FROM THE CUSTODY OF THE COMPETENT DIVISION OF R&D DEPARTMENT EXCEPT AS AUTHORIZED BY LC FUTURE CENTER NEITHER THIS SHEET NOR THE INFORMATION IT CONTAINS MAY BE USED BY OR DISCLOSED TO ANY THIRD PARTY WITHOUT PRIOR WRITTEN CONSENT OF LC FUTURE CENTER. | | | | | |  |
| Size Custom | Document Number | | CG413 | | Rev 1.0 | |
| Date: | Thursday, July 14, 2016 | | Sheet | 36 of 60 | | |

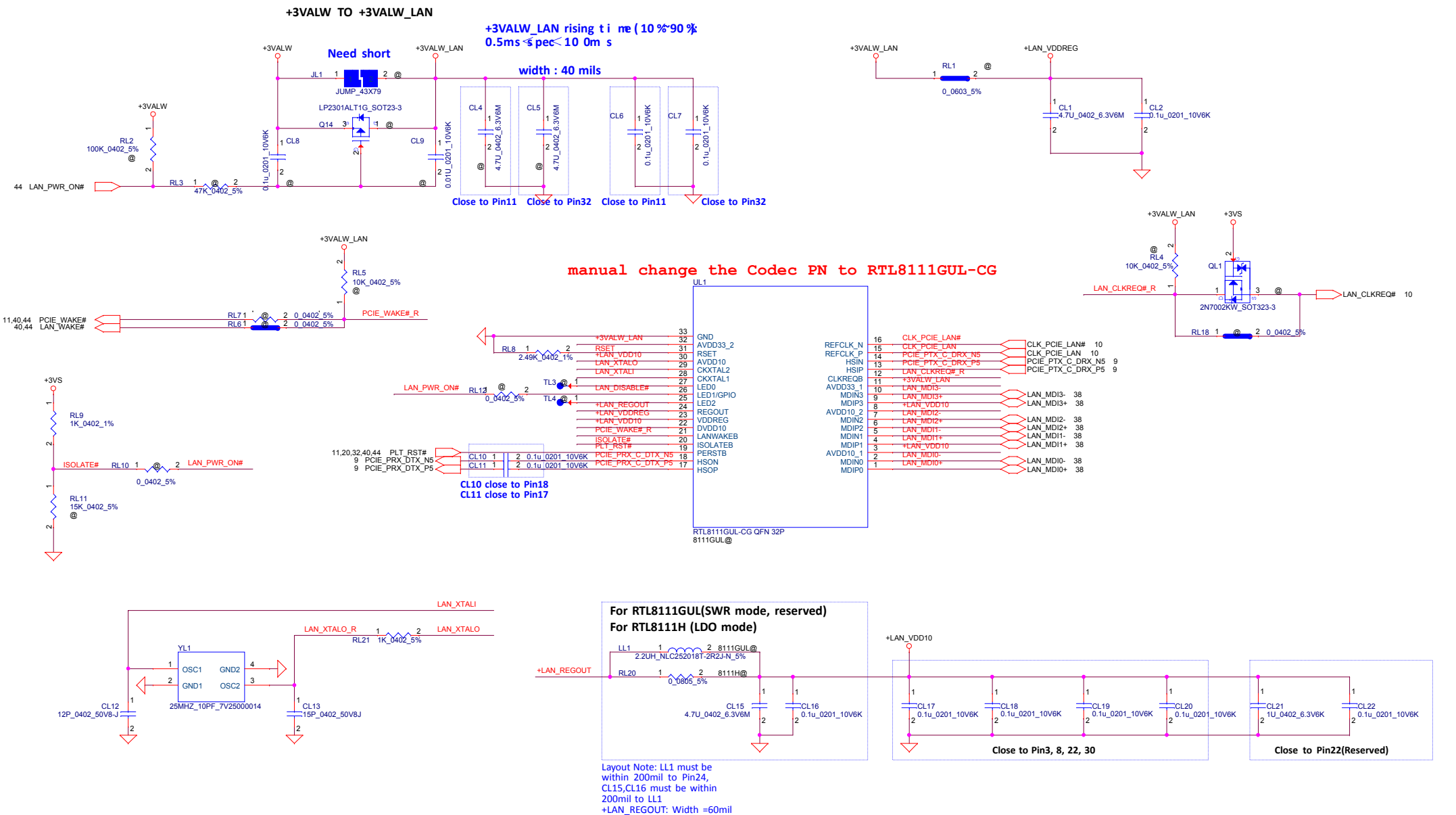

DL1/DL2 1'S PN:SC300003M00

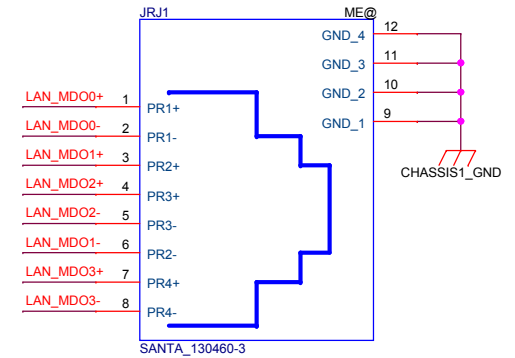
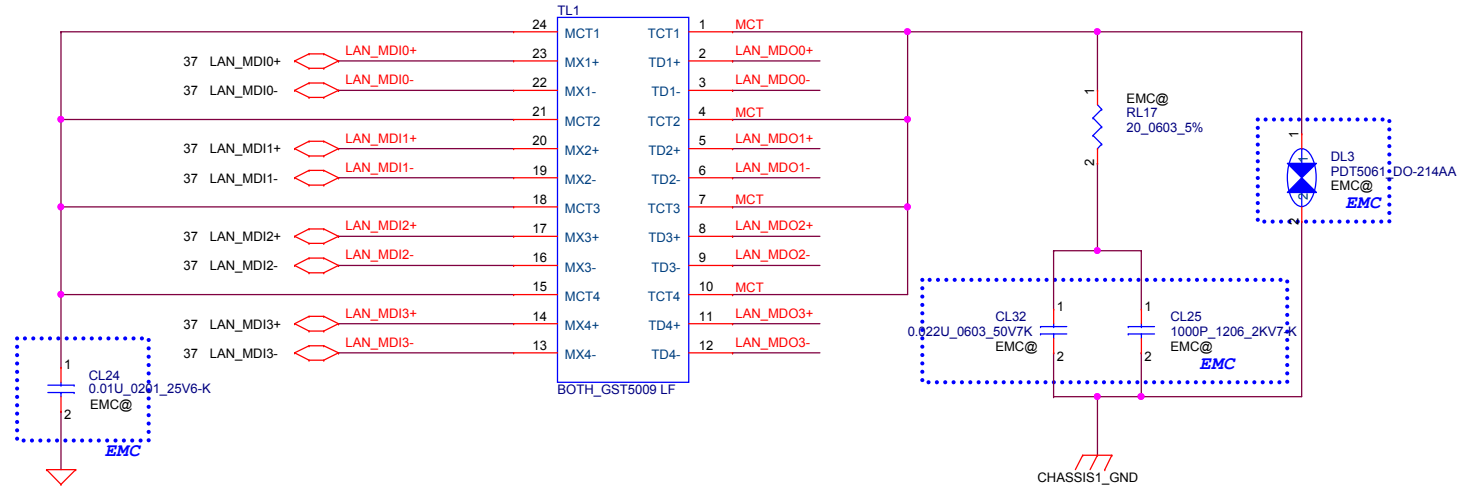
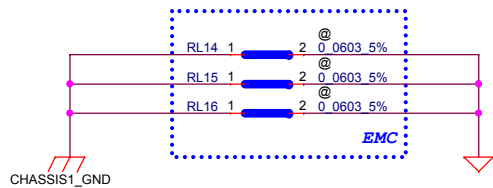
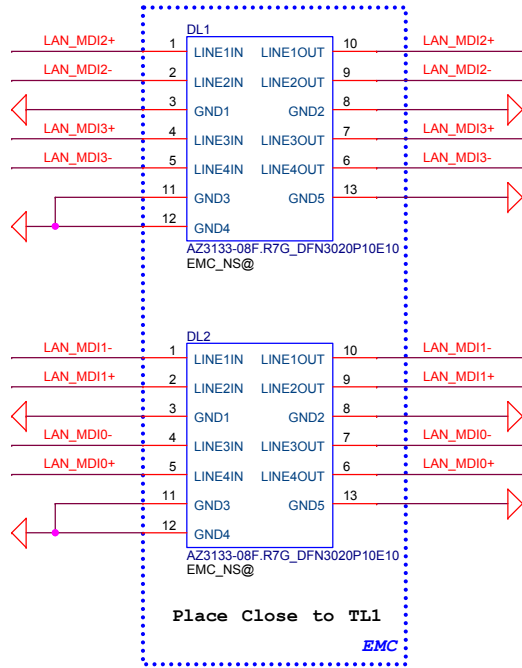

| | | | | | |
|---|------------|------------------------------|------------|-------------------------|----------------|
| Security Classification | | LC Future Center Secret Data | | Title | |
| Issued Date | 2015/08/20 | Deciphered Date | 2016/08/20 | LAN_Transformer | |
| THIS SHEET OF ENGINEERING DRAWING IS THE PROPRIETARY PROPERTY OF LC FUTURE CENTER, AND CONTAINS CONFIDENTIAL AND TRADE SECRET INFORMATION. THIS SHEET MAY NOT BE TRANSFERRED FROM THE CUSTODY OF THE COMPETENT DIVISION OF R&D DEPARTMENT EXCEPT AS AUTHORIZED BY LC FUTURE CENTER NEITHER THIS SHEET NOR THE INFORMATION IT CONTAINS MAY BE USED BY OR DISCLOSED TO ANY THIRD PARTY WITHOUT PRIOR WRITTEN CONSENT OF LC FUTURE CENTER. | | | | Size | Rev |
| | | | | Document Number | 1.0 |
| | | | | Date: | CG413 |
| | | | | Thursday, July 14, 2016 | Sheet 38 of 60 |

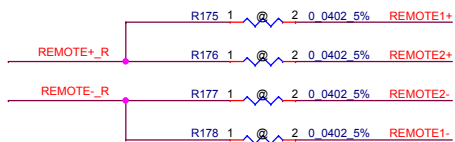
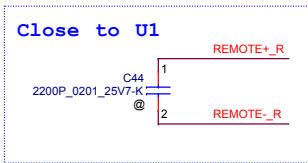

REMOTE+/-_R, REMOTE1+/-, REMOTE2+/-:
Trace width/space:10/10 mil
Trace length:<8"

SMSC thermal sensor placed near DIMM

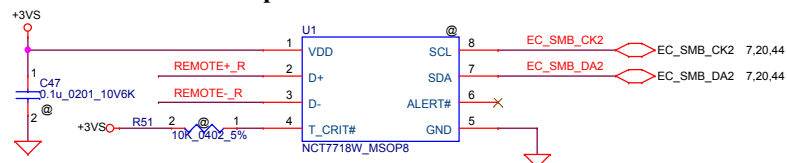

Address 1001_101xb

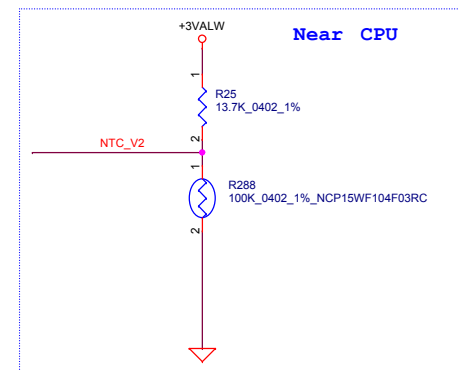
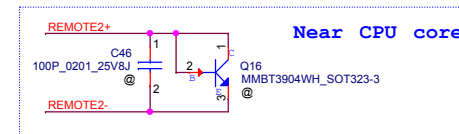
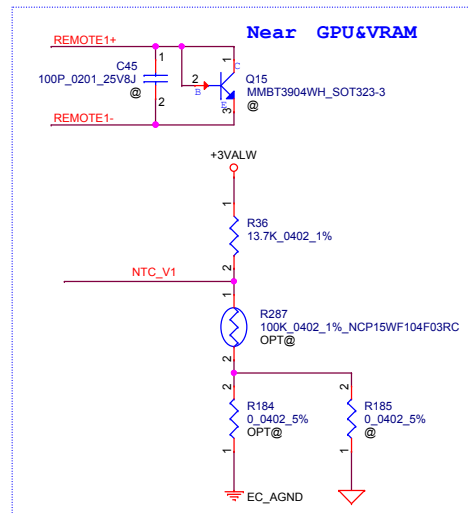

for layout optimized, change the EC_AGND to GND

HW thermal sensor

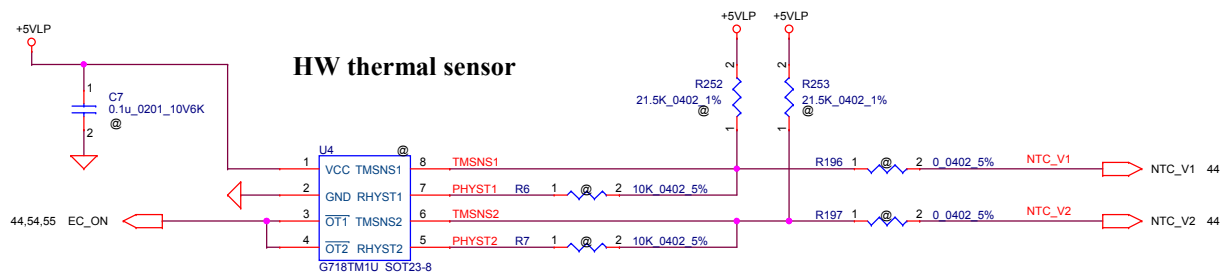

over temperature threshold:
 $RSET=3*RTMH$
 $92+/-30C$
Hysteresis temperature threshold.
 $RHYST=(RSET*RTML)/(3*RTML-RSET)$
 $56+/-30C$

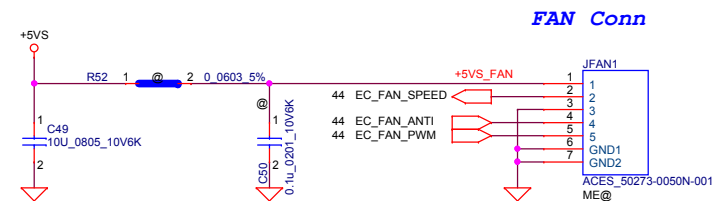

| | | | | | |
|--|------------------------------|-----------------|------------|-------------------------------|-----------------|
| Security Classification | LC Future Center Secret Data | | | Title | |
| Issued Date | 2015/08/20 | Deciphered Date | 2016/08/20 | Thermal sensor/FAN CONN | |
| THIS SHEET OF ENGINEERING DRAWING IS THE PROPRIETARY PROPERTY OF LC FUTURE CENTER. AND CONTAINS CONFIDENTIAL AND TRADE SECRET INFORMATION. THIS SHEET MAY NOT BE TRANSFERRED FROM THE CUSTODY OF THE COMPETENT DIVISION OF R&D DEPARTMENT EXCEPT AS AUTHORIZED BY LC FUTURE CENTER. NEITHER THIS SHEET NOR THE INFORMATION IT CONTAINS MAY BE USED BY OR DISCLOSED TO ANY THIRD PARTY WITHOUT PRIOR WRITTEN CONSENT OF LC FUTURE CENTER. | | | | Size Custom | Document Number |
| | | | | CG413 | |
| | | | | Date: Thursday, July 14, 2016 | Sheet 39 of 60 |

Mini-Express Card(WLAN/WiMAX)

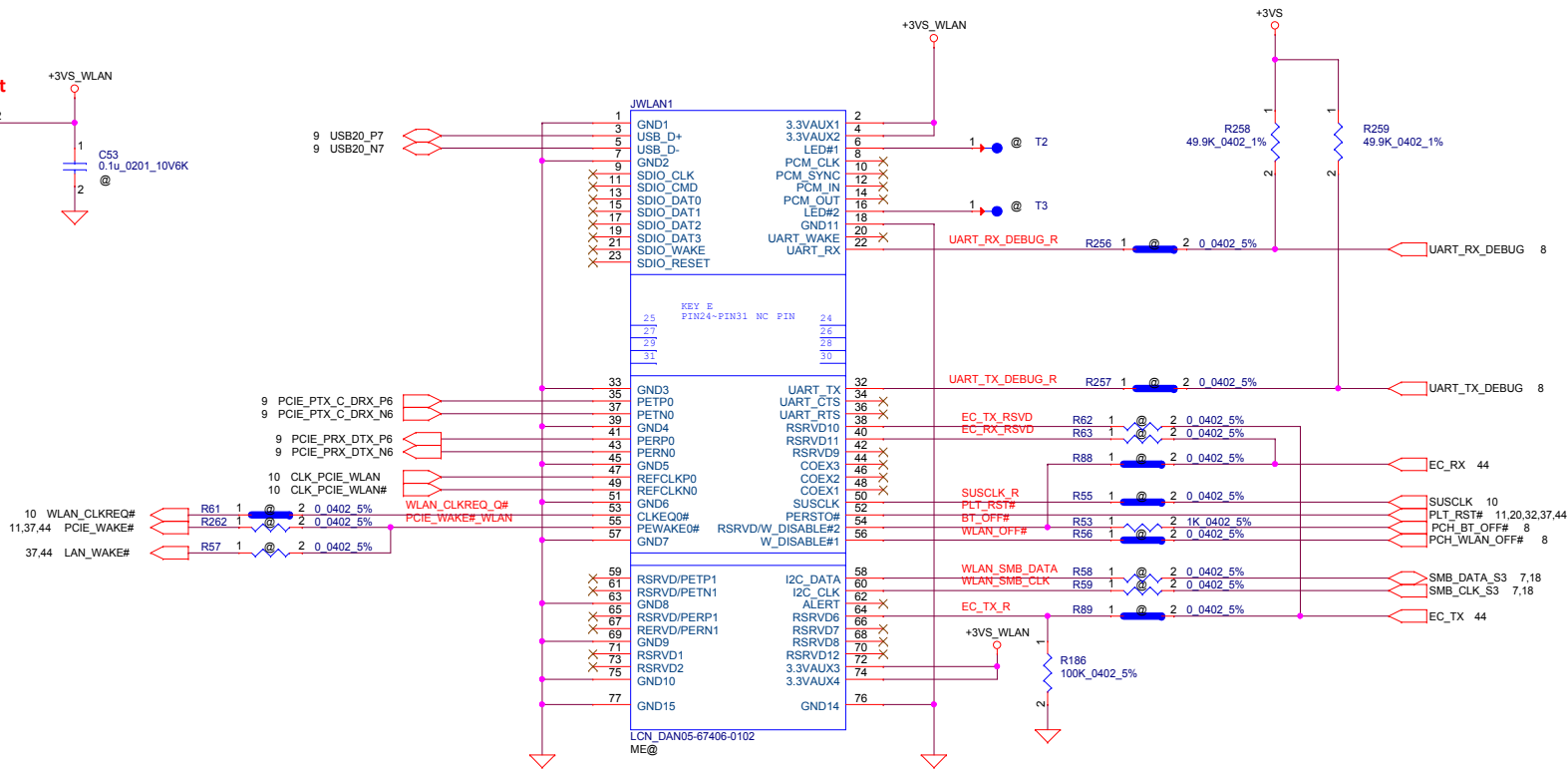

| Security Classification | | LC Future Center Secret Data | |
|---|------------|------------------------------|------------|
| Issued Date | 2015/08/20 | Deciphered Date | 2016/08/20 |
| THIS SHEET OF ENGINEERING DRAWING IS THE PROPRIETARY PROPERTY OF LC FUTURE CENTER AND CONTAINS CONFIDENTIAL AND TRADE SECRET INFORMATION. THIS SHEET MAY NOT BE TRANSFERRED FROM THE CUSTODY OF THE COMPETENT DIVISION OF R&D DEPARTMENT EXCEPT AS AUTHORIZED BY LC FUTURE CENTER. NEITHER THIS SHEET NOR THE INFORMATION IT CONTAINS MAY BE USED BY OR DISCLOSED TO ANY THIRD PARTY WITHOUT PRIOR WRITTEN CONSENT OF LC FUTURE CENTER. | | | |

| Title | | NGFF WLAN | |
|-------|-------------------------|-----------------|----------|
| Size | Custom | Document Number | CG413 |
| Date: | Thursday, July 14, 2016 | Sheet | 40 of 60 |



5V_{VALW}

1 2

C128
1U_0402_6.3V6K

44.45 USB_ON#

U2
IN OUT
GND
OCB
ENB

SY628BD20AAC_SOT23-5

Low Active 2A

1 2

C140
1000P_0201_50V7-K

EMC_NS@

+USB_VCCA

USB_OC1#

9

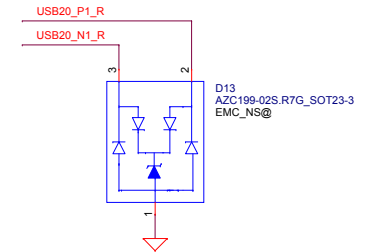
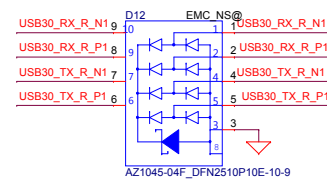
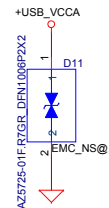
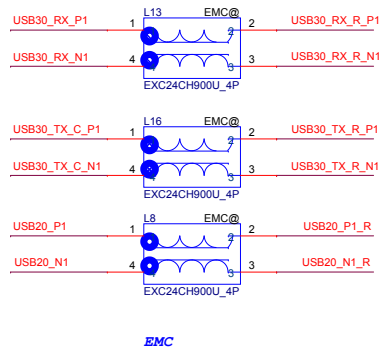
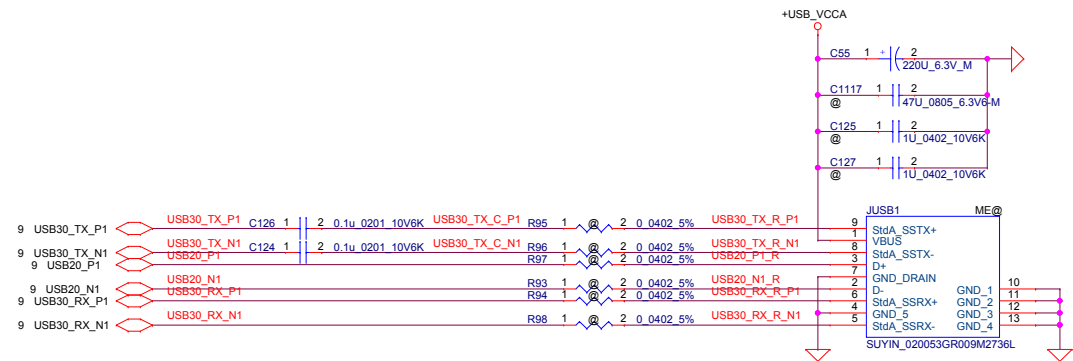

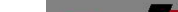
| | | | | | | |
|---|------------|------------------------------|------------|---------------------------|---------------------------------|---|
| Security Classification | | LC Future Center Secret Data | | Title | |  |
| Issued Date | 2015/08/20 | Deciphered Date | 2016/08/20 | USB3.0 PORT (LEFT) | | |
| THIS SHEET OF ENGINEERING DRAWING IS THE PROPRIETARY PROPERTY OF LC FUTURE CENTER, AND CONTAINS CONFIDENTIAL AND TRADE SECRET INFORMATION. THIS SHEET MAY NOT BE TRANSFERRED FROM THE CUSTODY OF THE COMPETENT DIVISION OF R&D DESTINATED EXCEPT AS AUTHORIZED BY LC FUTURE CENTER. NEITHER THIS SHEET NOR THE INFORMATION IT CONTAINS MAY BE USED OR DISCLOSED TO ANY THIRD PARTY WITHOUT PRIOR WRITTEN CONSENT OF LC FUTURE CENTER. | | | | Size Custom | Document Number CG413 | |
| | | | | Date: | Thursday, July 14, 2016 | Sheet 41 of 60 Rev 1.0 |

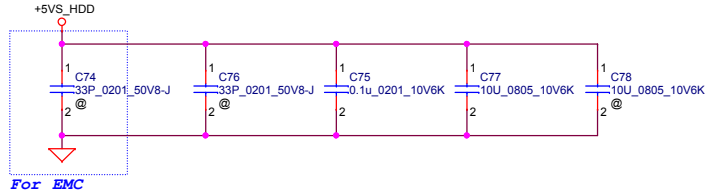
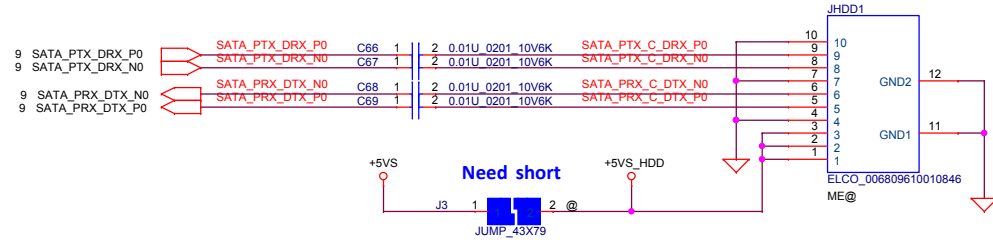
SATA HDD Conn.

FOR 14"
SATA ODD Conn.

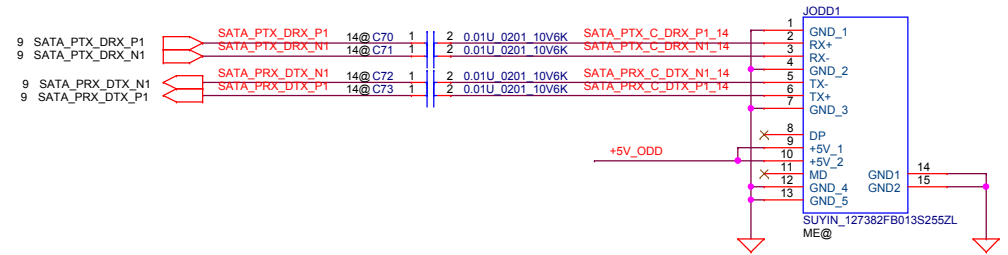

FOR 15"
SATA ODD FFC Conn

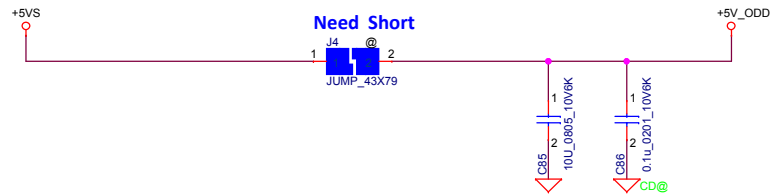
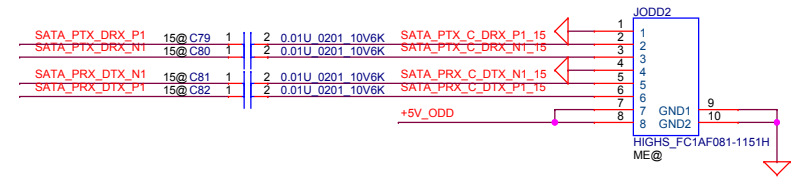

| | | | | | | | | | | | | | | | |
|---|--|------------------------------|--|-----------------|--|-------------------------|--|---|--|----------------|--|------------------------------|--|------------|--|
| Security Classification | | LC Future Center Secret Data | | | | Title | |  | | | | | | | |
| Issued Date | | 2015/08/20 | | Deciphered Date | | 2016/08/20 | | | | | | HDD/ODD CONN | | | |
| THIS SHEET OF ENGINEERING DRAWING IS THE PROPRIETARY PROPERTY OF LC FUTURE CENTER, AND CONTAINS CONFIDENTIAL AND TRADE SECRET INFORMATION. THIS SHEET MAY NOT BE TRANSFERRED FROM THE COMPETENT DIVISION OF R&D DEPARTMENT EXCEPT AS AUTHORIZED BY LC FUTURE CENTER. NEITHER THIS SHEET NOR THE INFORMATION IT CONTAINS MAY BE USED BY OR DISCLOSED TO ANY THIRD PARTY WITHOUT PRIOR WRITTEN CONSENT OF LC FUTURE CENTER. | | | | | | | | | | Size Custom | | Document Number CG413 | | Rev 1.0 | |
| Date: | | | | | | Thursday, July 14, 2016 | | | | Sheet 42 of 60 | | | | | |

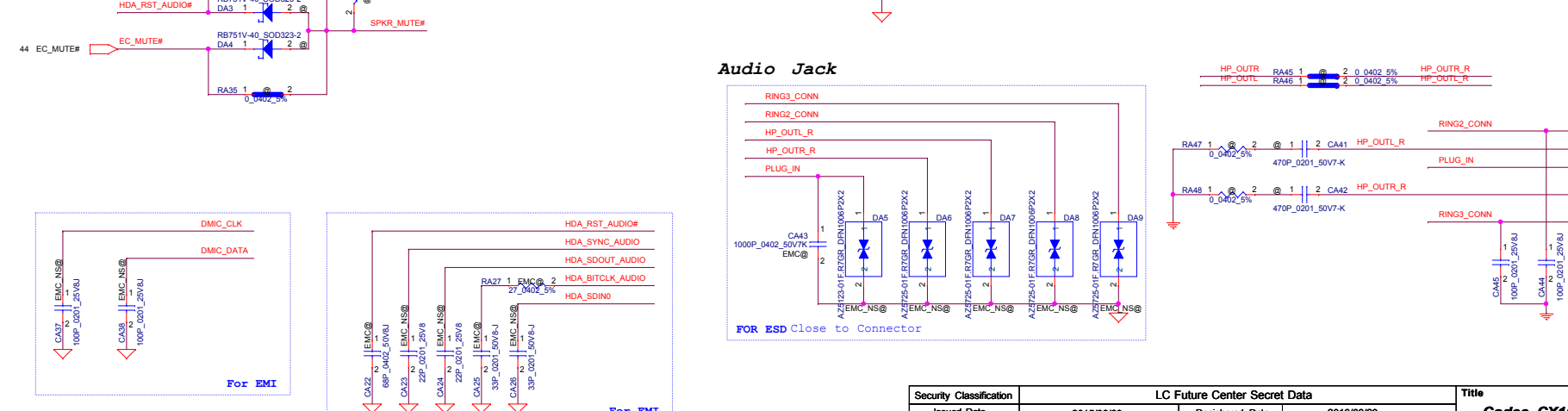
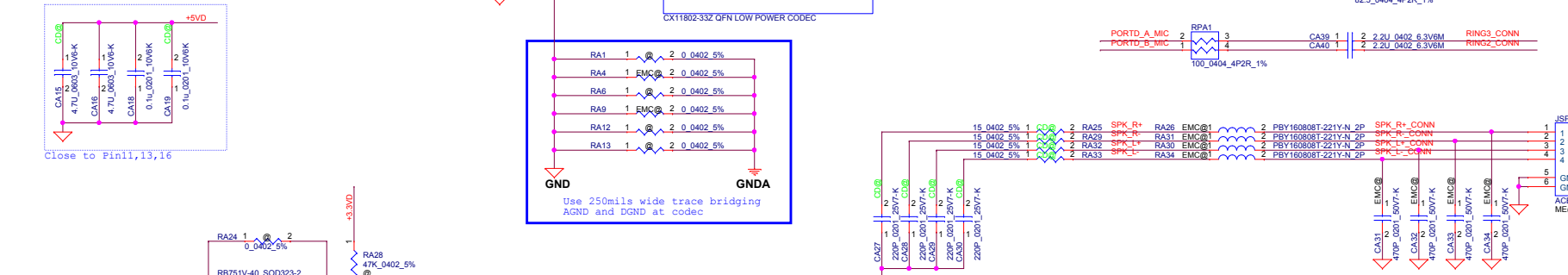
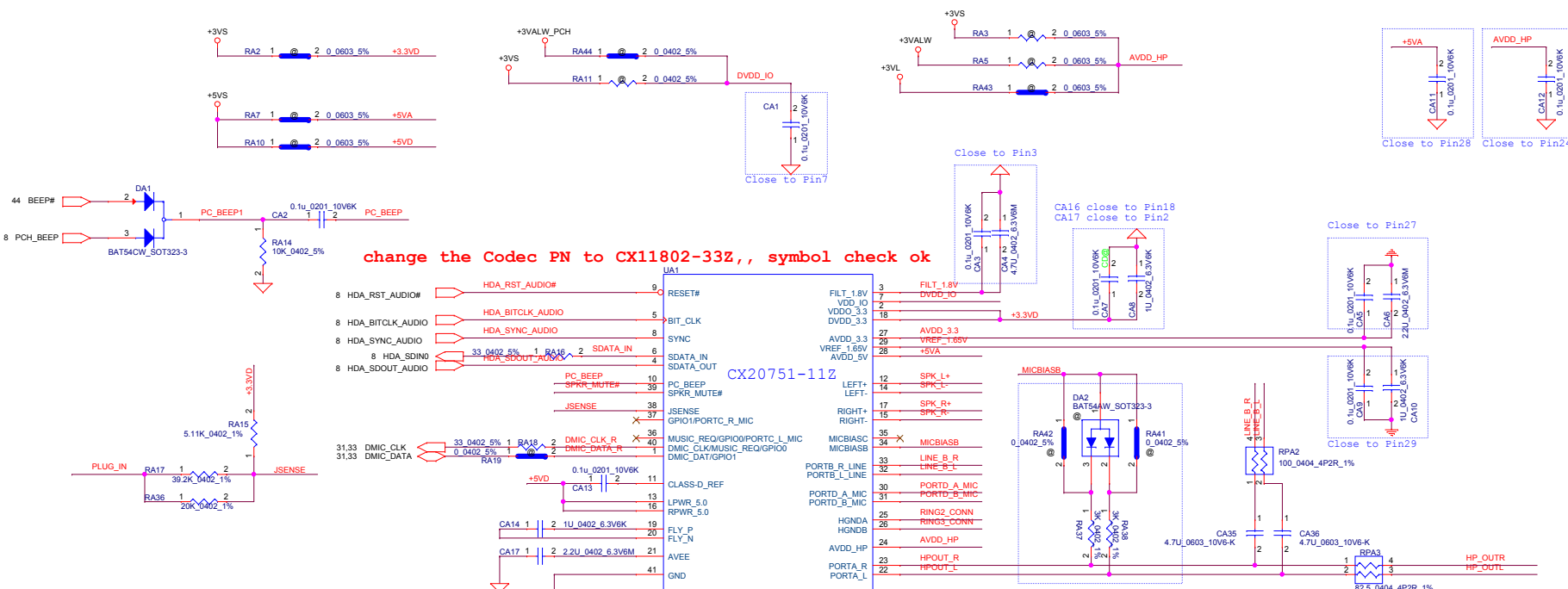

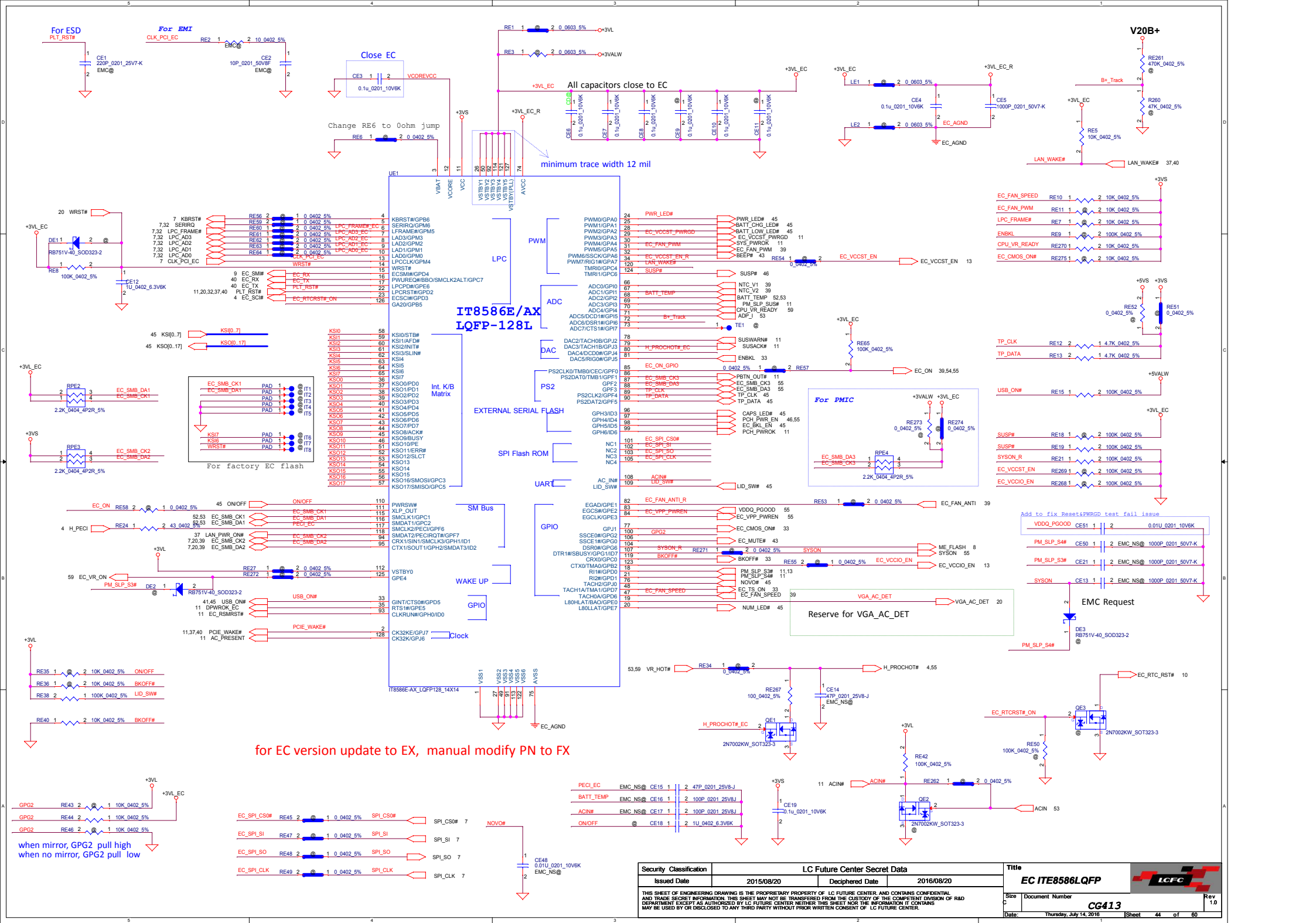

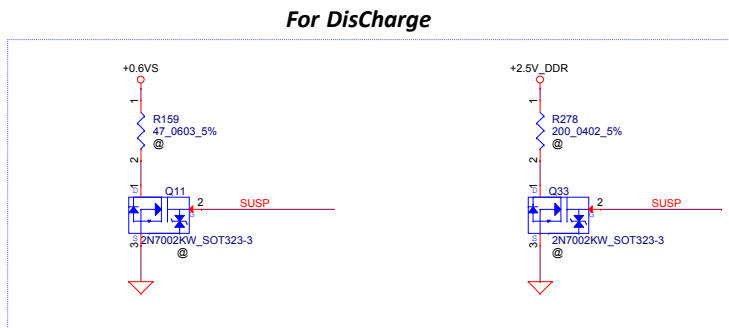
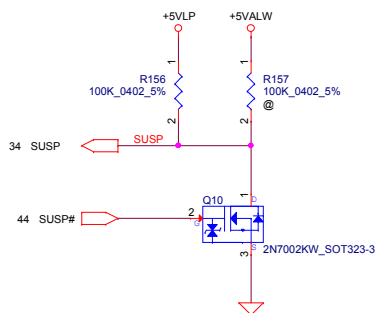
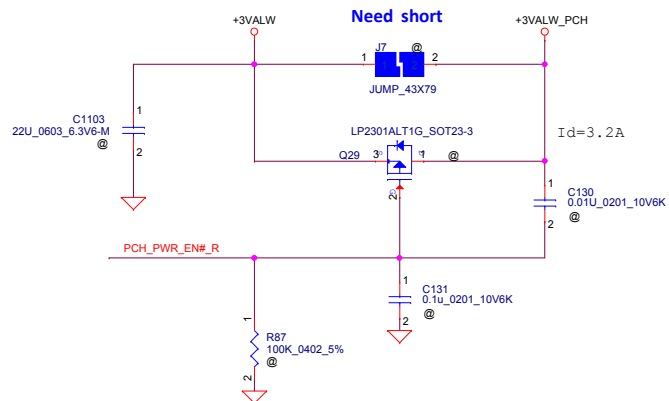
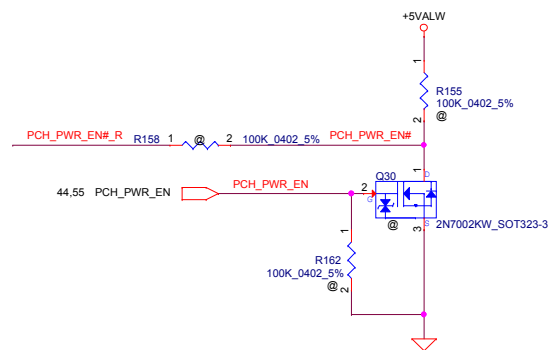
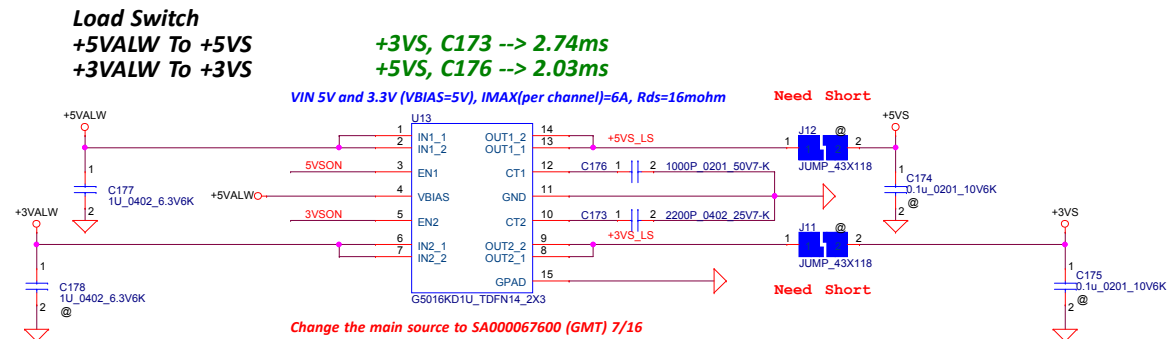

08/29: Need double check enable signal and the resistance

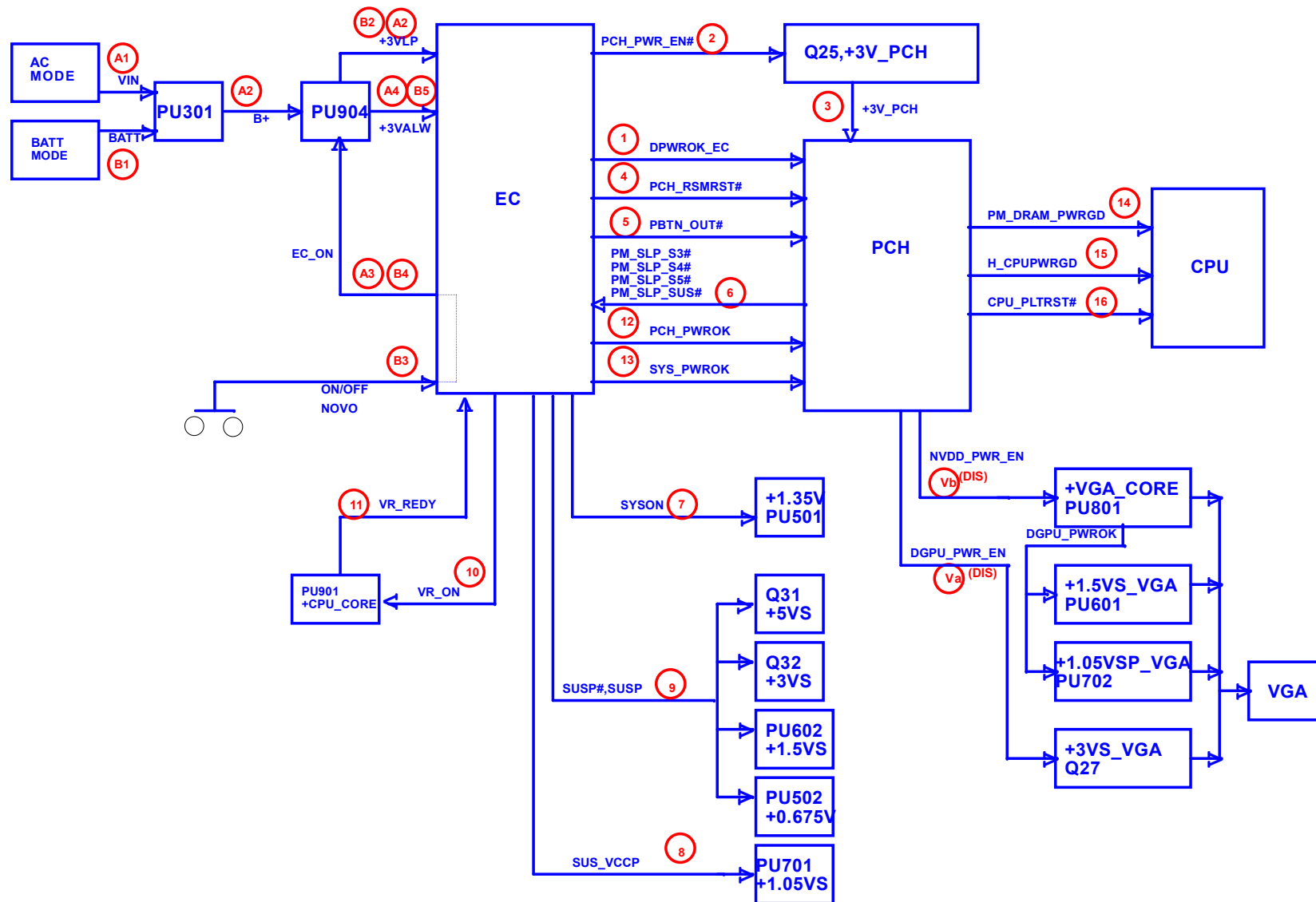

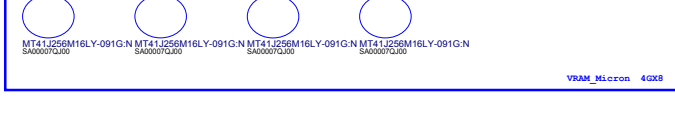
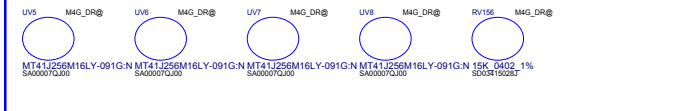
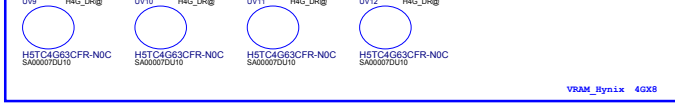
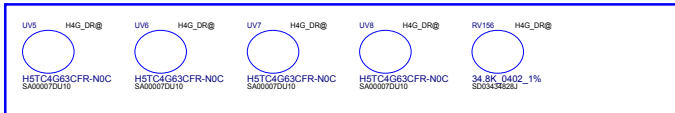
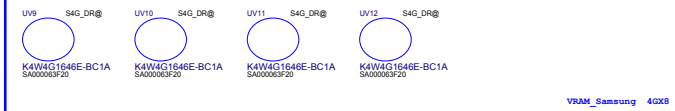
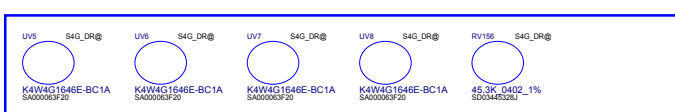
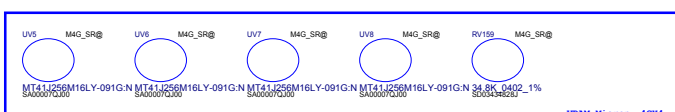
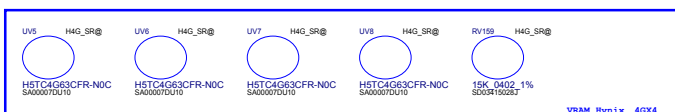
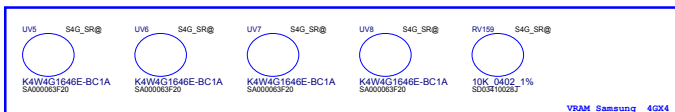
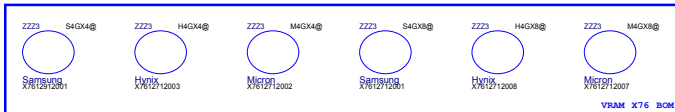
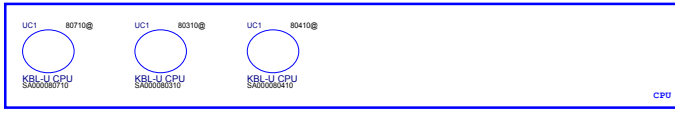
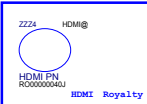
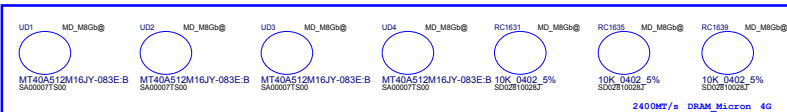
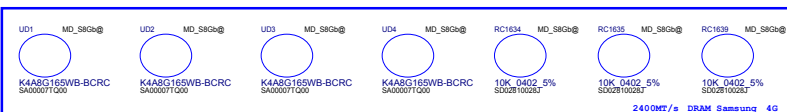
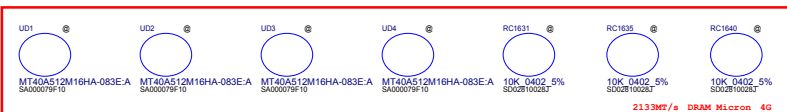
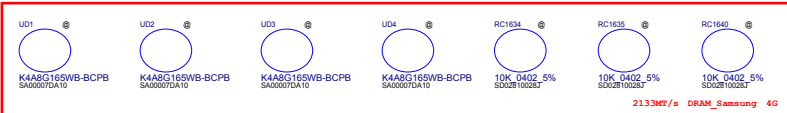
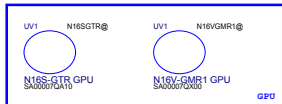
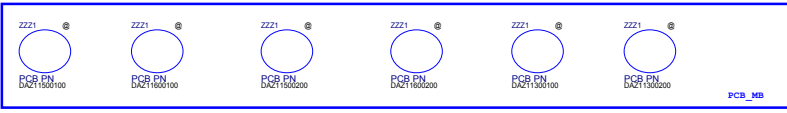

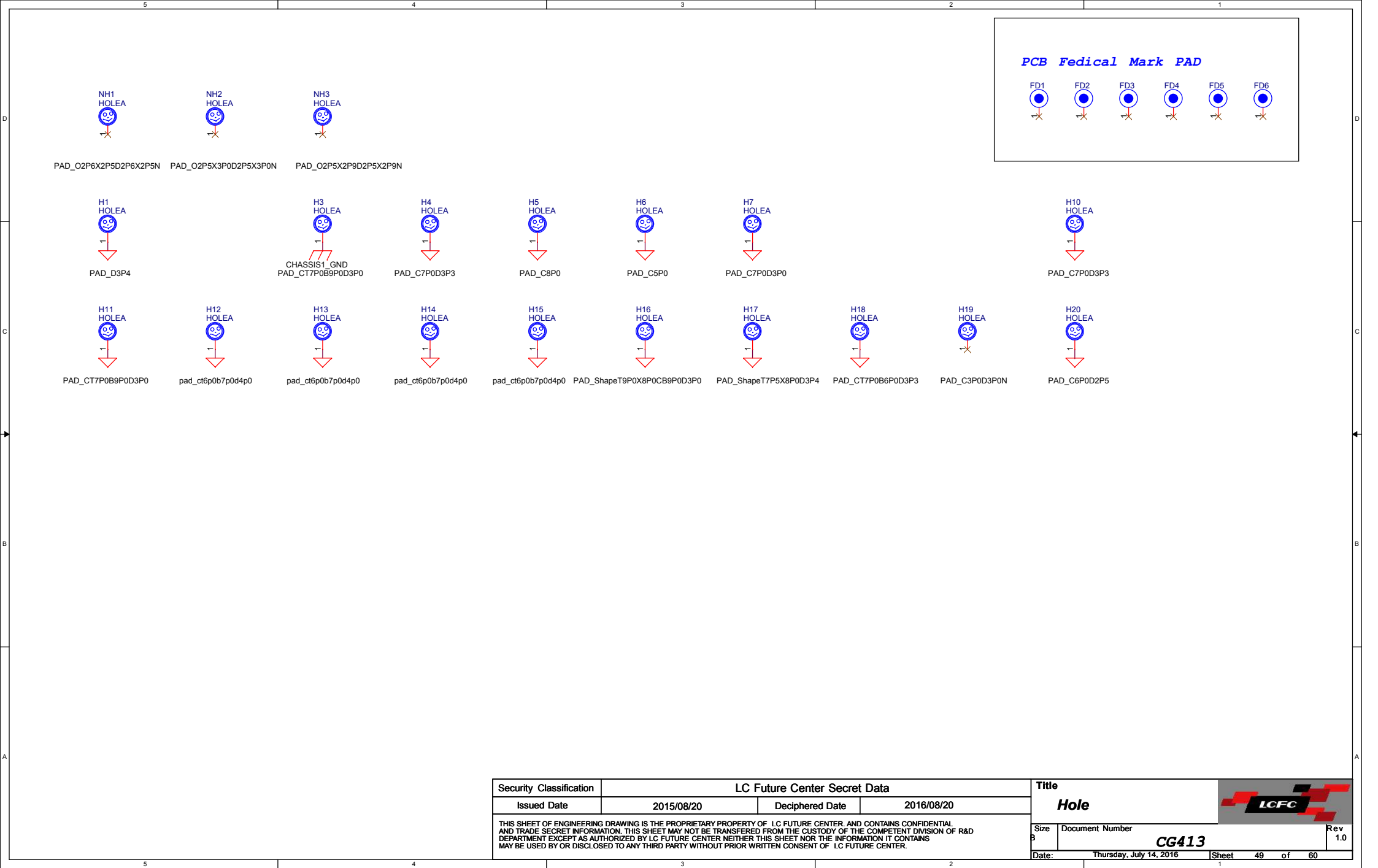

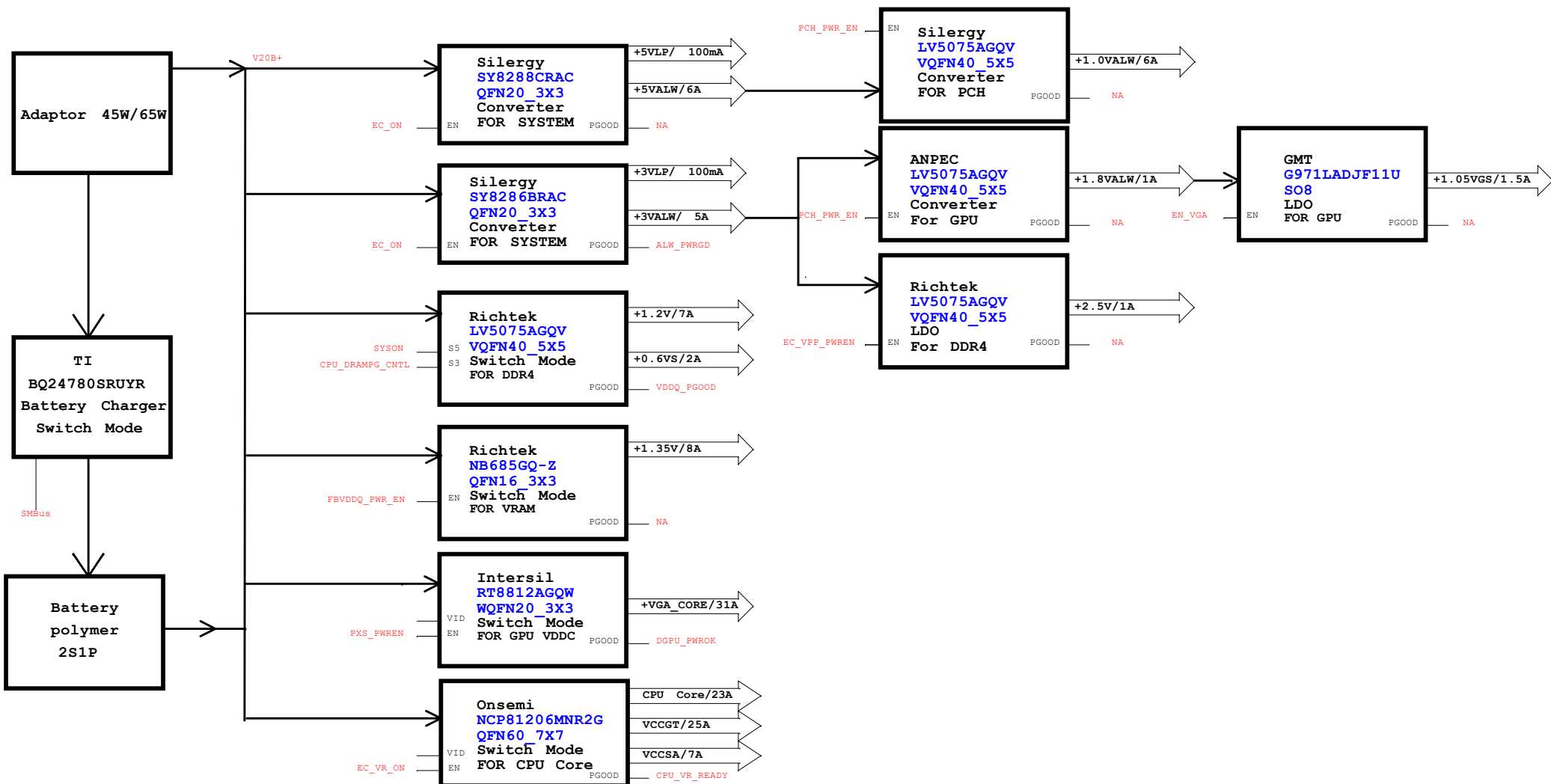

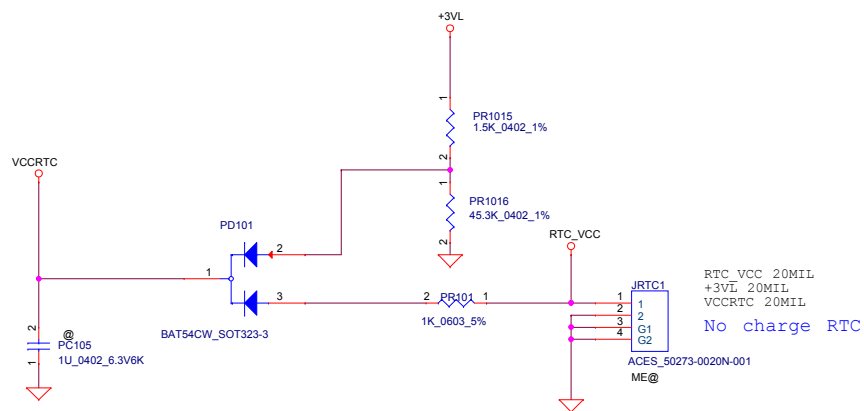
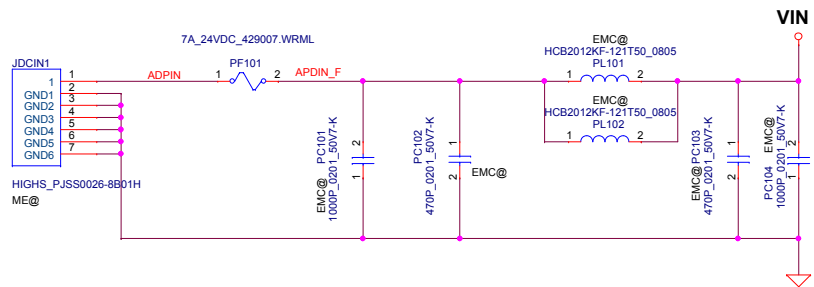

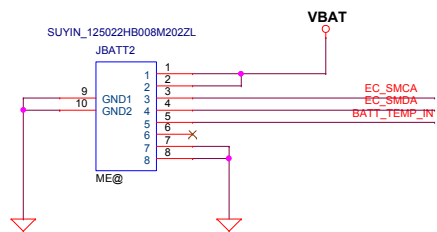
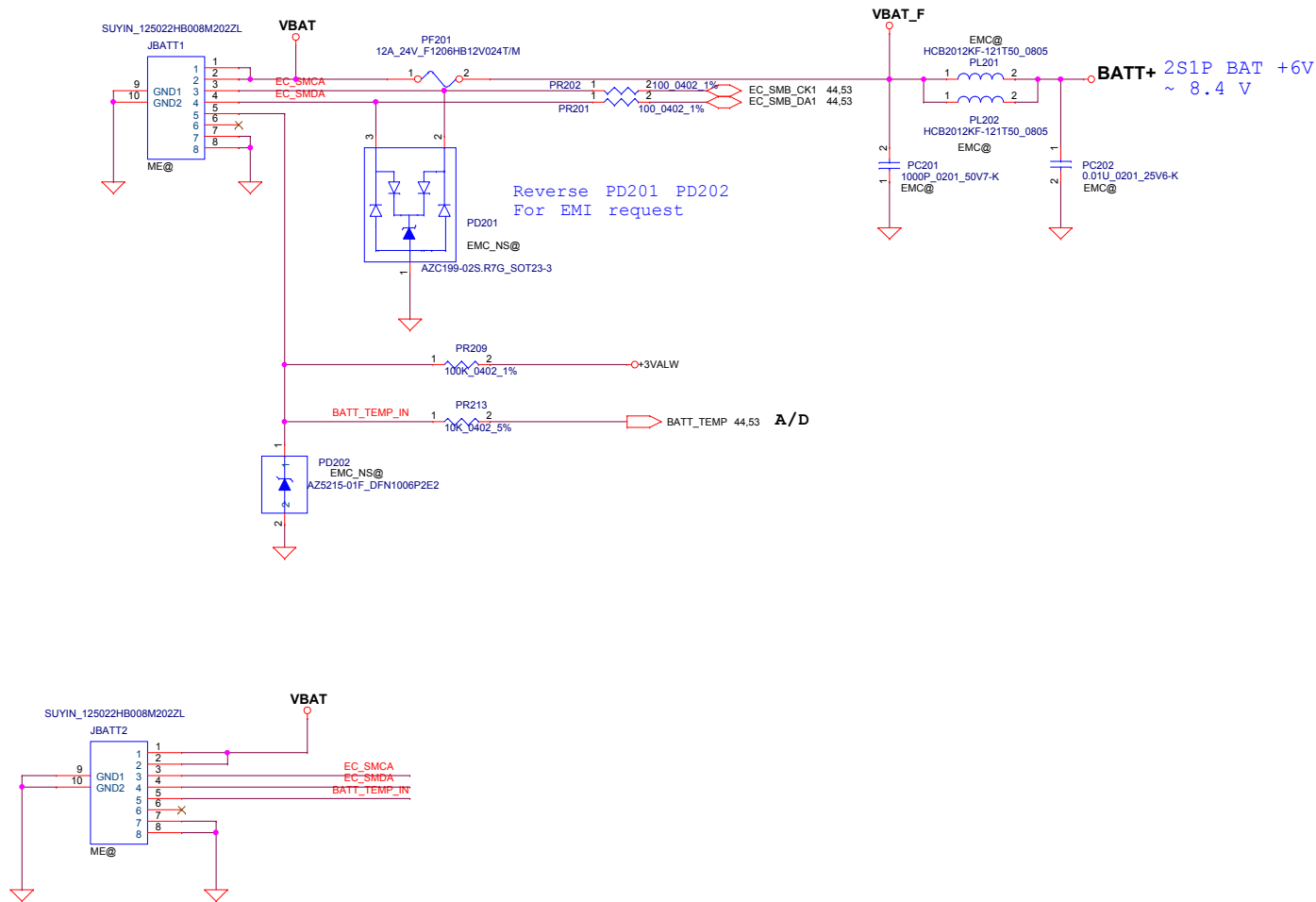



| | | | | | | | | | |
|---|--|------------------------------|--|-----------------|--|-------------------------|-----------------|---|--|
| Security Classification | | LC Future Center Secret Data | | | | Title | |  | |
| Issued Date | | 2015/08/20 | | Deciphered Date | | 2016/08/20 | | PWR-BATTERY CONNECTOR | |
| <p>THIS SHEET OF ENGINEERING DRAWING IS THE PROPRIETARY PROPERTY OF LC FUTURE CENTER AND CONTAINS CONFIDENTIAL AND TRADE SECRET INFORMATION. THIS SHEET MAY NOT BE TRANSFERRED FROM THE CUSTODY OF THE COMPETENT DIVISION OF R&D DEPARTMENT EXCEPT AS AUTHORIZED BY LC FUTURE CENTER NEITHER THIS SHEET NOR THE INFORMATION IT CONTAINS MAY BE USED BY OR DISCLOSED TO ANY THIRD PARTY WITHOUT PRIOR WRITTEN CONSENT OF LC FUTURE CENTER.</p> | | | | | | Size | Document Number | Rev | |
| | | | | | | Custom | CG413 | 1.0 | |
| | | | | | | | | | |
| | | | | | | | | | |
| Date: | | | | | | Thursday, July 14, 2016 | | Sheet 52 of 60 | |

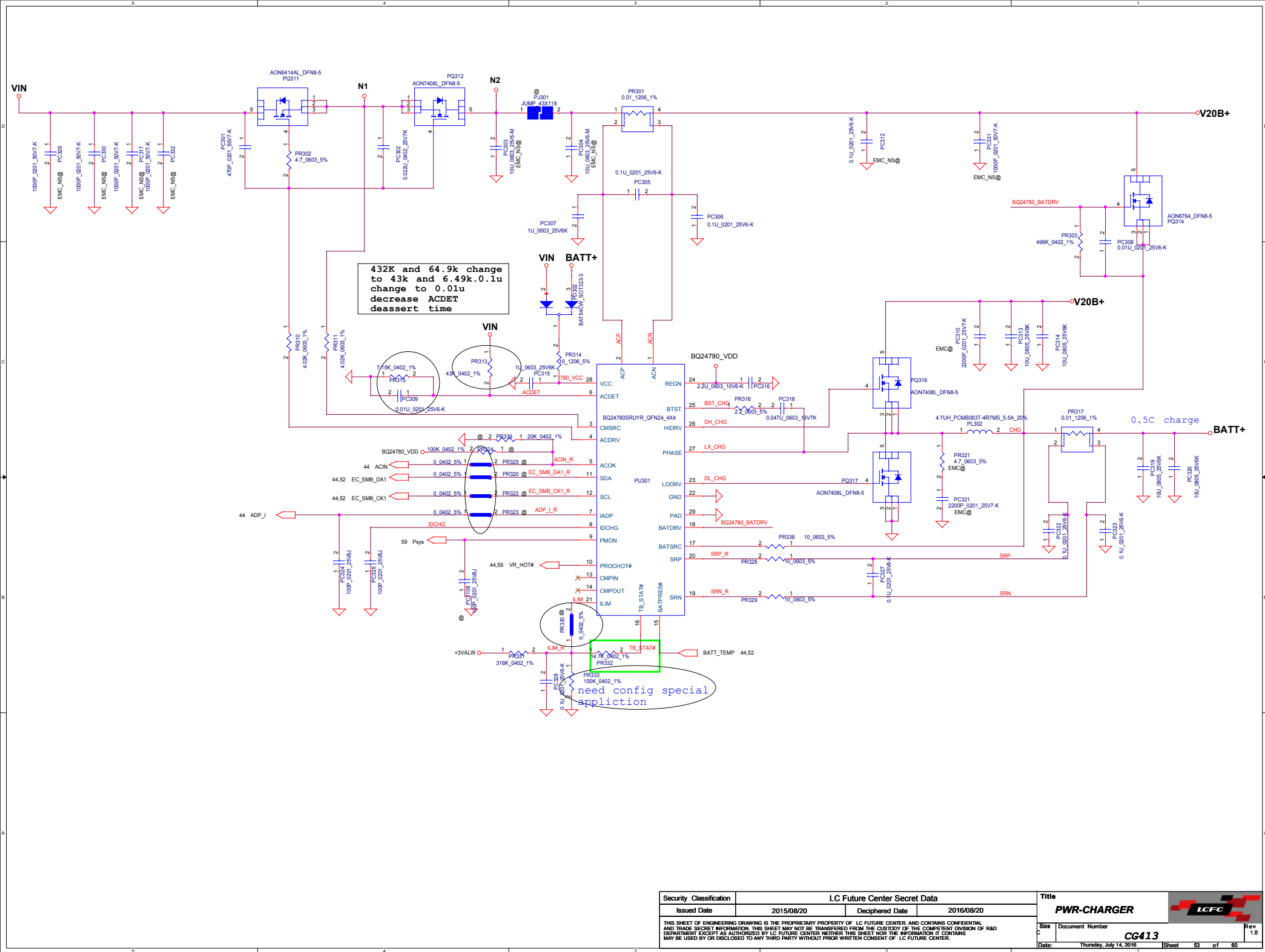

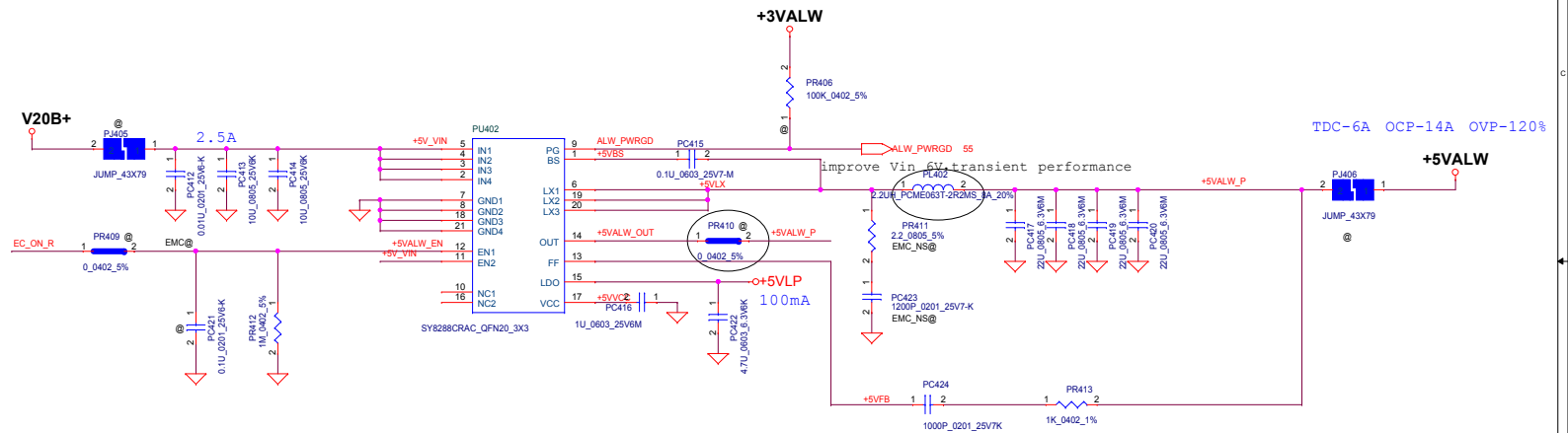
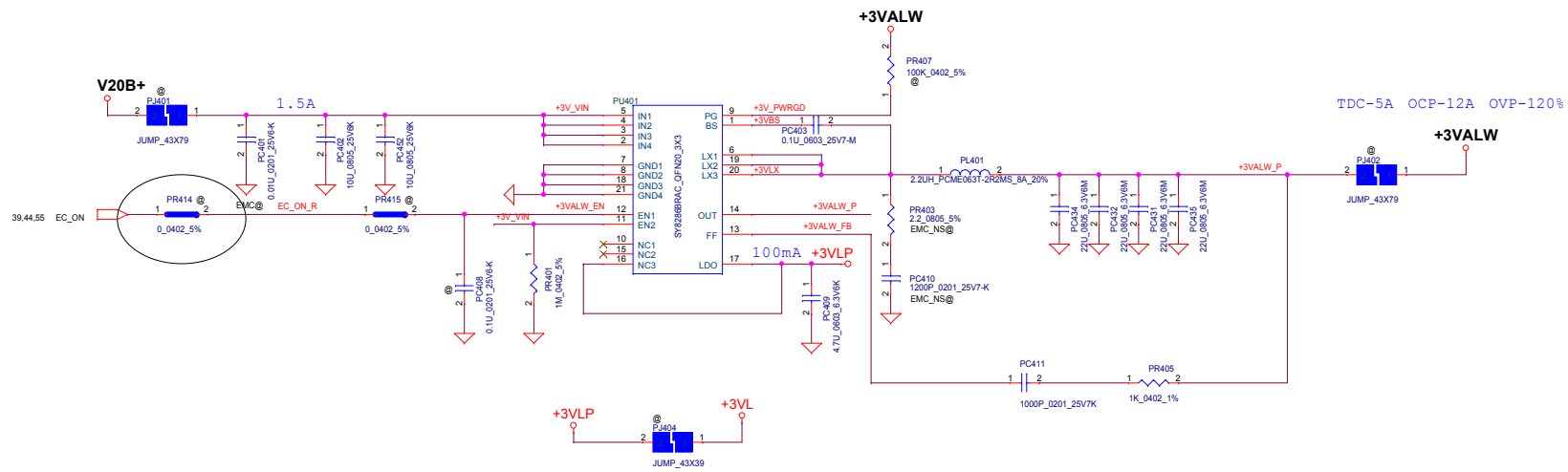

6800pf soft start 2ms
47nf soft start 7ms

| | | | | | |
|---|------------------------------|-----------------|------------|-------------------------------|-----------------|
| Security Classification | LC Future Center Secret Data | | Title | PWR_3VALW/5VALW | |
| Issued Date | 2015/08/20 | Deciphered Date | 2016/08/20 | Size | Document Number |
| THIS SHEET OF ENGINEERING DRAWING IS THE PROPRIETARY PROPERTY OF LC FUTURE CENTER, AND CONTAINS CONFIDENTIAL AND TRADE SECRET INFORMATION. THIS SHEET MAY NOT BE TRANSFERRED FROM THE CUSTODY OF THE COMPETENT DIVISION OF R&D DEPARTMENT, EXCEPT AS AUTHORIZED BY LC FUTURE CENTER. NEITHER THIS SHEET NOR THE INFORMATION IT CONTAINS MAY BE USED BY OR DISCLOSED TO ANY THIRD PARTY WITHOUT PRIOR WRITTEN CONSENT OF LC FUTURE CENTER. | | | | CG413 | Rev 1.0 |
| | | | | Date: Thursday, July 14, 2016 | Sheet 54 of 60 |

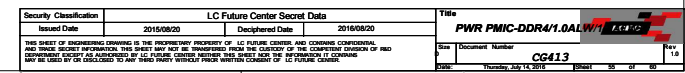

| | | | | | | | | | | | | | | | | | | | | | | | | | | | | | | | | | | | |
|--|------------------------------|---|------------|--|--|--|---|--|-------------------------|------------------------------|--|--|-------------|------------|-----------------|------------|--|--|--|--|---|--|-------|--|---|-----|--|------|-----------------|--------|-------|---------|-------------------------------|--|----------------|
| | 5 | | 4 | | 3 | | 2 | | 1 | | | | | | | | | | | | | | | | | | | | | | | | | | |
| D | | | | | | | | | | D | | | | | | | | | | | | | | | | | | | | | | | | | |
| | | | | | | | | | | | | | | | | | | | | | | | | | | | | | | | | | | | |
| C | | | | | | | | | | C | | | | | | | | | | | | | | | | | | | | | | | | | |
| | | | | | | | | | | | | | | | | | | | | | | | | | | | | | | | | | | | |
| B | | | | | | | | | | B | | | | | | | | | | | | | | | | | | | | | | | | | |
| | | | | | | | | | | | | | | | | | | | | | | | | | | | | | | | | | | | |
| A | | | | | | | | | | A | | | | | | | | | | | | | | | | | | | | | | | | | |
| | | | | | <table><tr><td>Security Classification</td><td colspan="3">LC Future Center Secret Data</td></tr><tr><td>Issued Date</td><td>2015/08/20</td><td>Deciphered Date</td><td>2016/08/20</td></tr><tr><td colspan="4">THIS SHEET OF ENGINEERING DRAWING IS THE PROPRIETARY PROPERTY OF LC FUTURE CENTER, AND CONTAINS CONFIDENTIAL AND TRADE SECRET INFORMATION. THIS SHEET MAY NOT BE TRANSFERRED FROM THE CUSTODY OF THE COMPETENT DIVISION OF R&D DEPARTMENT EXCEPT AS AUTHORIZED BY LC FUTURE CENTER. NEITHER THIS SHEET NOR THE INFORMATION IT CONTAINS MAY BE USED BY OR DISCLOSED TO ANY THIRD PARTY WITHOUT PRIOR WRITTEN CONSENT OF LC FUTURE CENTER.</td></tr></table> | | | | Security Classification | LC Future Center Secret Data | | | Issued Date | 2015/08/20 | Deciphered Date | 2016/08/20 | THIS SHEET OF ENGINEERING DRAWING IS THE PROPRIETARY PROPERTY OF LC FUTURE CENTER, AND CONTAINS CONFIDENTIAL AND TRADE SECRET INFORMATION. THIS SHEET MAY NOT BE TRANSFERRED FROM THE CUSTODY OF THE COMPETENT DIVISION OF R&D DEPARTMENT EXCEPT AS AUTHORIZED BY LC FUTURE CENTER. NEITHER THIS SHEET NOR THE INFORMATION IT CONTAINS MAY BE USED BY OR DISCLOSED TO ANY THIRD PARTY WITHOUT PRIOR WRITTEN CONSENT OF LC FUTURE CENTER. | | | | <table><tr><td colspan="2">Title</td><td rowspan="3"></td></tr><tr><td colspan="2">PWR</td></tr><tr><td>Size</td><td>Document Number</td></tr><tr><td>Custom</td><td>CG413</td><td>Rev 1.0</td></tr><tr><td colspan="2">Date: Thursday, July 14, 2016</td><td>Sheet 56 of 60</td></tr></table> | | Title | |  | PWR | | Size | Document Number | Custom | CG413 | Rev 1.0 | Date: Thursday, July 14, 2016 | | Sheet 56 of 60 |
| Security Classification | LC Future Center Secret Data | | | | | | | | | | | | | | | | | | | | | | | | | | | | | | | | | | |
| Issued Date | 2015/08/20 | Deciphered Date | 2016/08/20 | | | | | | | | | | | | | | | | | | | | | | | | | | | | | | | | |
| THIS SHEET OF ENGINEERING DRAWING IS THE PROPRIETARY PROPERTY OF LC FUTURE CENTER, AND CONTAINS CONFIDENTIAL AND TRADE SECRET INFORMATION. THIS SHEET MAY NOT BE TRANSFERRED FROM THE CUSTODY OF THE COMPETENT DIVISION OF R&D DEPARTMENT EXCEPT AS AUTHORIZED BY LC FUTURE CENTER. NEITHER THIS SHEET NOR THE INFORMATION IT CONTAINS MAY BE USED BY OR DISCLOSED TO ANY THIRD PARTY WITHOUT PRIOR WRITTEN CONSENT OF LC FUTURE CENTER. | | | | | | | | | | | | | | | | | | | | | | | | | | | | | | | | | | | |
| Title | |  | | | | | | | | | | | | | | | | | | | | | | | | | | | | | | | | | |
| PWR | | | | | | | | | | | | | | | | | | | | | | | | | | | | | | | | | | | |
| Size | Document Number | | | | | | | | | | | | | | | | | | | | | | | | | | | | | | | | | | |
| Custom | CG413 | Rev 1.0 | | | | | | | | | | | | | | | | | | | | | | | | | | | | | | | | | |
| Date: Thursday, July 14, 2016 | | Sheet 56 of 60 | | | | | | | | | | | | | | | | | | | | | | | | | | | | | | | | | |
| | 5 | | 4 | | 3 | | 2 | | 1 | | | | | | | | | | | | | | | | | | | | | | | | | | |

